Arrest Record Criticized

Page 20

The ANDOVER TOWNSMAN

Our 90th Year
Issue No. 46

ANDOVER, MASSACHUS... August 11, 1977

PRICE 20 CENTS
48 PAGES

LIBRARY SERVICE DIVISION
GENERAL MICROFILM CO
100 INMAN ST
CAMBRIDGE MASS 02139

Ambulance Service Licensed

Andover's ambulance service has been licensed by the state department of public health.

The town received its Class I license to operate ambulance service this week and is effective from July 26 through July 26 of 1979.

The issuance of the license means that Andover is equipped with an ambulance which meets state emergency medical service and is staffed by personnel who have completed Emergency Medical Technician courses.

Zoning Proposals Allowed

As things turned out, seeking a special permit from the board of appeals was the best route to take by Crowninshield Corp., on its plan to convert Sacred Heart School to apartments.

The attorney general this week rejected a zoning bylaw change proposed for the property by the planning board, on a technicality regarding the holding of the public hearing.

But, the planning department postponed that hearing to another date and the advertising of the subsequent hearing is in accordance with statute and will be resubmitted to the attorney general's for approval.

The board of appeals action facilitates Crowninshield's timetable, which would have been delayed further due to the misunderstanding.

Thus, the project can move ahead with the board of appeals grant of the variance and special permit, and, in fact, Crowninshield is currently in the process of selecting contractors for the work and arranging financing of the project.

Initially, local officials had hoped to have the project covered by a special amendment to the zoning bylaws designed to cover conversion of buildings such as Sacred Heart to multi-residence use.

Crowninshield noted that requirement of town meeting action would thus place the final planning of the conversion into October following statutory timetables and decided instead to accelerate the proposal by petitioning the board of appeals.

The zoning bylaw, however, remained in the town meeting warrant and was approved by the voters.

This week, Asst. Atty. Gen. Henry F. O'Connell notified Town Clerk Elden R. Salter that the zoning change was turned down by his office due to the public hear-

(Continued on Page 44)

In Today's Townsman

Sports Activities 8-10
Deaths 18
Religious News 18-19
Editorials 24
The Public Forum 25
Jack Anderson 26
Classified Ads 34-43

GRAND PEWTER GIFT FESTIVAL
26 Beautiful Gifts by International Silver
FREE! and at DRAMATIC SAVINGS for SAVERS!
Lawrence Cooperative Bank
4 Main St., Andover

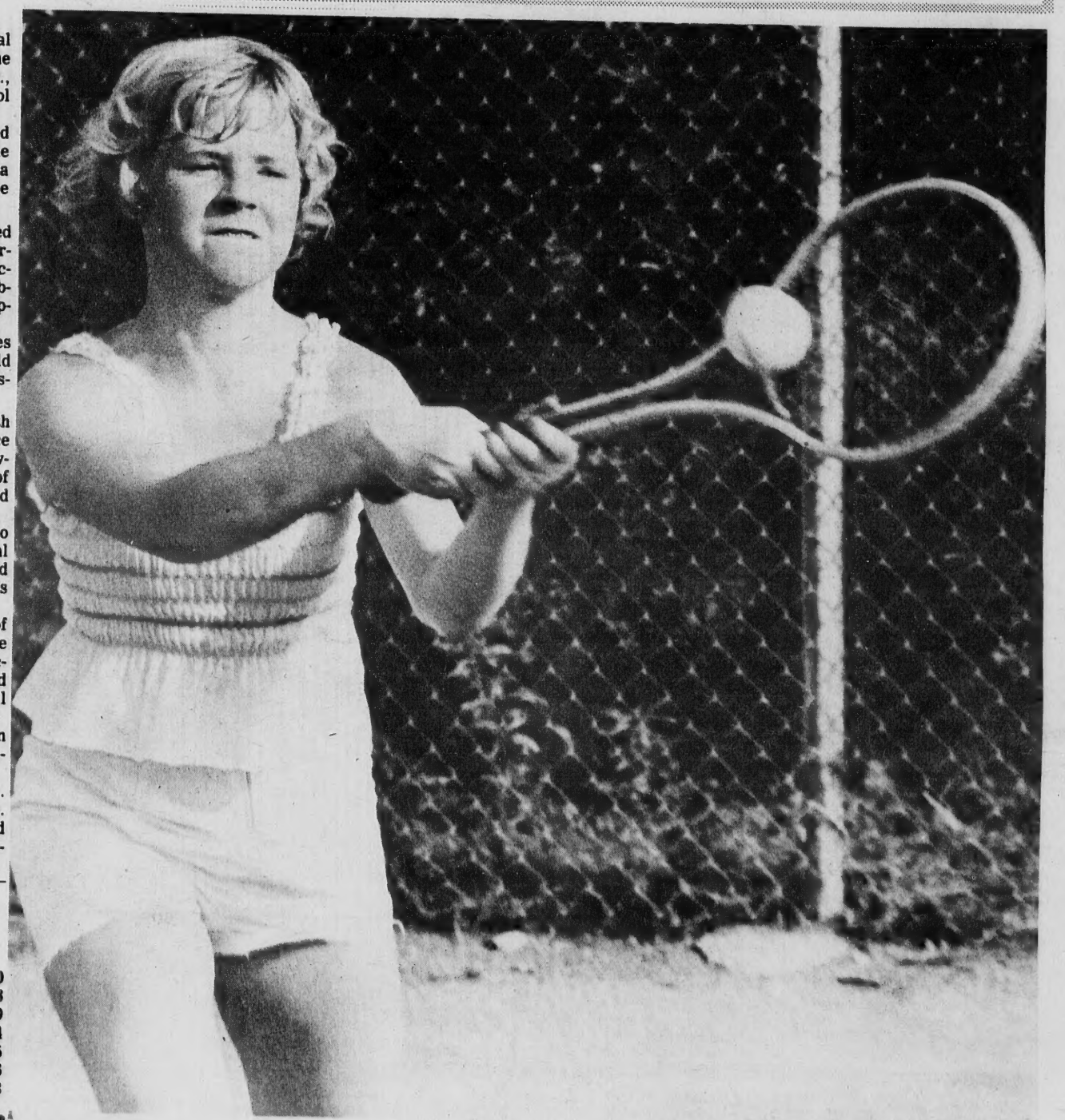

Ready, Wimbledon?

Kim Schoonover, 14, daughter of Dr. and Mrs. Joseph Schoonover, 193 Chestnut St., belts a two-handed return during a game at the Phillips Academy courts, displaying the determination of a winner.

SATURDAY BANKING 'TIL SIX
MALDEN COOPERATIVE BANK
60 Main Street, Andover
470-0444

A Climber

Marc Elliott, six, poses amid the climbing apparatus at the Ballardvale playground, enjoying the activities and equipment available

The Gibson House, one of the first houses built in Back Bay Boston and the only Victorial period townhouse open to the public, is open daily except Monday, 2 to 5. The house at 137 Beacon St., is furnished as it was lived in by the Gibson family.

JOE'S BARBER SHOP
17 MAIN ST. ANDOVER
EXPERT BARBERING
COURTEOUS SERVICE
8:30 to 6: SAT. 'till 5
CLOSED MONDAYS

ANDOVER DOLL HOUSE
A UNIQUE LINE OF
Dollhouses-Toys-Dolls
MINIATURES
34 Chestnut St.
Andover, Mass.
Tel. 475-1849
Mon.-Sat. - 10-5
Corner of Chestnut and Bartlett Sts.

THIS FALL...
Russem's
BACK WITH BOBBIE BROOKS
100% PURE WOOL SHELAND SWEATERS
Bobbie Brooks 100% wool shetlands...They're only natural! Blousons, turtlenecks, crewnecks and many other styles that range from absolutely terrific to definitely sensational! All designed to mix or match with our collection of beautiful wool blend pants and skirts. Sizes 5 to 15 and S.M.L.

A. CABLE TRIM SWEATER $19
B. CLASSIC PULL-ON $17
C. STRIPE TRIM $22

SPECIAL!
TEXTURED POLYESTER PANTS By BOBBIE BROOKS $12.99 REG. $21
YOUR CHOICE OF 8 SMART BACK-TO-SCHOOL COLORS. FABULOUS BOBBIE BROOKS FIT. SENSATIONAL VALUE!

Town House Topics

Firefighters Appointed

Town Manager J. Maynard Austin this week appointed three new members to the Andover fire department.

Robert C. Sheaff, 71 Woburn St., Walter T. Winward, 35 Juliette St. and Michael J. O'Neill, 5 Barnard St., have been named to fill vacancies created through retirements or promotions.

For Winward, it is continuing a family tradition, his father a deputy chief, and a veterans of several years service with the department.

Jurors Named

Five persons were drawn for assignment to jury duty at sittings of Essex County Superior Court, by the selectmen Monday night. Chosen by draw were Bernard L. Daleske, Jr., 2 Carmel Road; Barbara Cutler, 36 Elm St.; Elizabeth E. Hall, 36 Elm St.; George Forsythe, 29 Tewksbury St. and Ethel Wilson, 88 Lowell St.

Recreation Evaluation Is Due

An evaluation of the recreation/community schools department and a determination of its future direction, is due sometime in September, according to Town Manager J. Maynard Austin.

Austin told selectmen Monday night that the evaluation has been undertaken by the recreation community schools committee based on suggestions given by Gary A. Ralph, who resigned as director to go into private business in Maine.

The department has function for the past five years as an agency encompassing both recreational and educational activities year 'round.

The committee will be asked to bring in alternatives, and not a single recommendation, when it does report. Selectman Richard J. Bowen noted that when the committee met with the selectmen on a previous occasion, they addressed themselves as being an advocacy group, "and I have no quarrell with that," Bowen said, but added that some alternatives should be offered and the selectmen allowed to state some preferences.

Among suggestions Ralph left with the town to consider were leaving the department as is, extending its scope to include some humans services areas or reverting to past recreational activity only.

Veterans Records Updated

Veterans Agent John Lewis has updated and made a record of all veterans interred in Andover cemeteries and is in the process of mapping locations.

Lewis told selectmen this week that the project was undertaken due to interest manifested during the Bicentennial during which many requests were made for locations of veteran's graves. The 1,114 veterans buried in Andover are now recorded in a register, a task accomplished through research and checking into past church records and town files.

Lewis was commended by the board for his effort.

During the presentation, Selectman Richard J. Bowen noted that the town had appropriately marked the service of those who called to all wars with the exception of the Korean and Vietnam conflicts. He felt the board should note such service as well.

Parties Licenses Approved

Selectmen granted a one day beer license to the Friends of Shawsheen for an outing to be held Sunday, Sept. 4 at Sacred Heart field. Apparently the Friends will challenge the Ballardvale Community Association to a return "field day" engagement hosted by the 'Vale group on Fourth of July weekend.

Residents of Beech Circle were granted permission to block off their street for a party to be held on Sunday, Sept. 4 from noon to 10 p.m.

New Indian Ridge Country Club was granted one day alcoholic beverage licenses for Aug. 19, 26 and 30. The club has not as yet received a decision from the zoning board of appeals on a transfer of its special permit from former to present owners, thus the need for the special licenses for those occasions.

Driscoll At AFT Conference

An Andover resident will be among the 2,500 delegates attending the American Federation of Teachers (AFT) convention at Boston's John B. Hynes Auditorium Aug. 15-19.

Frederick Driscoll will represent the Wentworth Faculty Federation of Teachers, Local 2403 of the Massachusetts Federation of Teachers.

The five-day convention will focus largely on federal involvement in education funding and policy. The renewal of the Elementary and Secondary Education Act will be given particular attention.

Keynoting the convention will be AFT President Albert Shanker, who will deliver the "State of This Union" message. Other featured speakers include Vice President Walter Mondale, U. S. Commissioner of Education Dr. Enrest Boyer, and Secretary of Labor Ray Marshall.

Business sessions are scheduled for all five convention days, with the exception of Wednesday, when elections for AFT officers and AFL-CIO delegates will be held. Panels and workshops will follow in the afternoon.

AFARIAN ORIENTAL RUGS
WANTED
USED ORIENTAL RUGS
• Expert Repairs • Buying & Selling
• Appraisals • Cleaning
18 Waverly Rd., North Andover
688-1717 or 683-1271

the No Doubt About It Furniture Sale

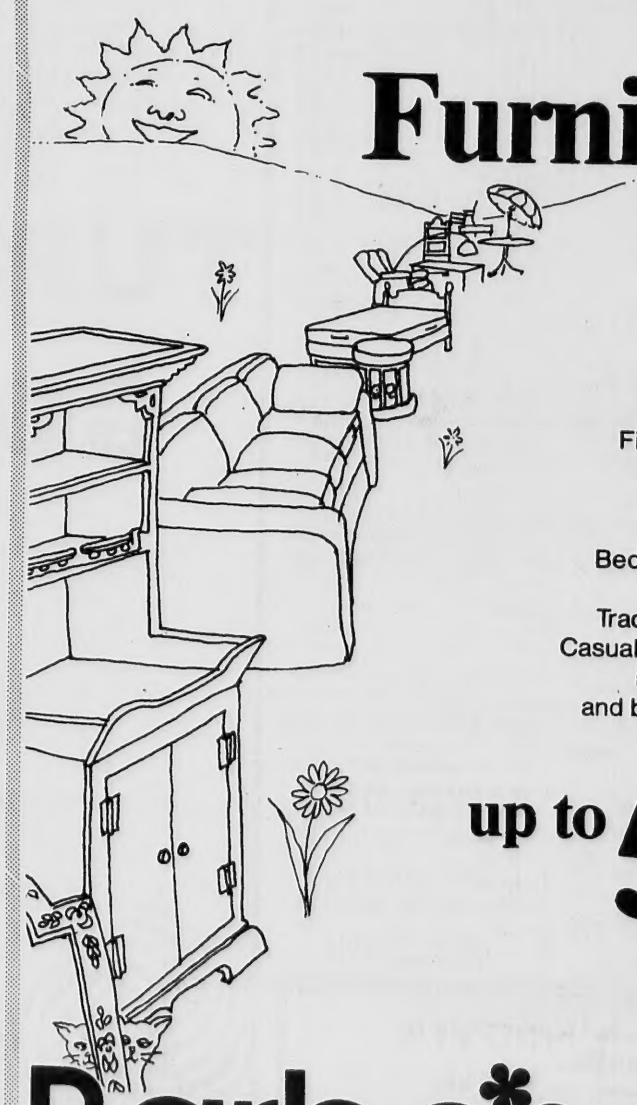

No doubts about Barbo's savings or values. Fine furniture to fun and sun furniture. Great upholstery. Glowing woods. Beds, carpets, curios. Everything ... Traditional to Country Casual to Contemporary, is now in this best and biggest of sales at

up to 50% off

Barbo's midsummer clearance
Bankcards Budget Terms
9:30 to 9:30, Sats. to 6 / Main St. (Rte. 28) Stoneham / Exit 36S on 128 / Exit 10 on 93

Activities At The Playgrounds

Pre-School

Monday pre-schoolers started off the week with plenty of energy playing dodgeball, baasketball and doing a great deal of gymnastics. There was a peanut hunt and Adam Guild found the most bags but he kindly shared his find with everyone. A giant mural was made out of colored bird seed. Lisa Hayes brought in "Boogie Fever" and we had a great dance session. Shadow Tag and Mulberry Bush were also played.

Tuesday at Doherty, three legged races and obstacle courses were being practiced. Clams were painted and playdough was made and shaped into interesting creatures.

Wednesday volleyball and baseball were practiced with surprising good results. Brad Cronin, Brenna Cronin, Billy Lewis, David Blank, Kevin Smith and Jon Lewis all proved to be exceptional players. Sailor hats were made and everyone seemed to turn into pirates. Again there was a dance-a-thon with Andrew Bedell, Mark True as well as Tania Bernard and Lesley Brommer doing terrific moves. The day ended with chalk drawings, hula-hoop and frisbee as well as football throwing practice.

Thursday both Sanborn and Doherty pre-schoolers joined together for a field trip to Lawrence Airport. Everyone got a turn to be pilot and a great deal was learned about airplanes and what makes them tick. The group made puppets, airplane drawings and more flying saucers. Sanborn pre-schoolers taught Doherty pre-schoolers their new game of volleyball and all joined efforts in an exciting game.

The week ended with a soccer and basketball clinic at Sanborn. Magazine collages and mobiles were also made. After a sing-a-long and some story reading a game of Capture the Flag was done.

Ballardvale

It was another busy week at the Ballardvale playground. Tim, Buddy and Steve Ford starred in the kickball and soccer games at West. In frisbee football Steven Mills was the leading passer. Julie Madden, Kim Nutter, Melina Mills, Patty and Wendy Townsend all decorated cupcakes for lunch, they were delicious!

Wednesday two dozen youngsters went to the Museum of Science. The highlight exhibition was the Tyrannosaurus Rex. The Good Sports Competition was on Thursday and all playgrounds went to Saqnborn. Lisa Hayes was in the jelly bean guess, while Reggie was in the frog-jumping contest. Julie Hirsh was in the donut-on-a-string. At the end of the week we had a picnic with South.

Doherty

It was quite a busy week at Doherty. The kids have been working diligently preparing for our Parents Brunch to be held Aug. 12 at 10. All parents are invited. Many of the kids have been practicing hard for our Variety Show that will follow the brunch. There are many talents at Doherty so don't miss Doherty "On Broadway."

Wednesday was the annual trip to the Museum of Science. Those that stayed here spent the day playing giant concentration, making invitations, and playing with gimp.

Friday, Doherty turned into a Delicatessen. Each of the children brought a piece of meat or cheese. Thank you to those mothers who contributed more. It is much appreciated. With the meat and cheese we constructed three 3-foot submarine sandwiches. They were delicious, too. Afterwards we enjoyed watermelon.

Sanborn

Last week Sanborn playgrounders spent most of their time preparing for the Good Sports Competition which was held at our playground on Thursday. The Sanborn staff was really proud of those in the competition as they displayed good sportsmanship.

Tuesday Sanborn played South in kickball and soccer, and was victorious in both games.

Wednesday 35 went to the Museum of Science.

Friday was kids as counselors day. Everyone enjoyed wearing the staff shirts and blowing the whistles. Every one found out how hard it really was to be a counselor.

A trash hunt with a barnyard holler as a reward made the week even more exciting

(Continued on Page Five)

Air Force To Benefit MD

On Saturday and Sunday, Aug. 13 and 14, Merrimack Aviation at the Lawrence Airport will be hosting an Air Fair to benefit Muscular Dystrophy. Scenic flights around the area will be offered for a donation price of $5.00 adults and $4.00 for children from 10 a.m. - 8 p.m. both days.

Families are invited to join in the festivities of a fair atmosphere. David Dantos of Andover, chairman of the air fair, hopes to have a good sized crowd participating in the event which will contribute to the Jerry Lewis Labor Day Telethon.

SERVING 2,000,000 NEW ENGLANDERS · N E P A ·

The ANDOVER TOWNSMAN

Established 1887

Irving E. Rogers
Publisher

Robert E. Finneran
Editor & Managing Editor

Michael A. Masessa, Jr.
Advertising & Business Manager

Published Every Thursday
15 Central St., Andover, 01810
TEL. 475-1943
Second Class Postage Paid at Andover, Mass.
20¢ Per Copy - $8.50 Per Year

NATIONAL NEWSPAPER Association - Founded 1885

Whinn Heads Pioneers

Walter L. Whinn of Greenwood Road, Andover, was recently installed as vice president of the Merrimack Valley Works Chapter, Telephone Pioneers of America.

Whinn will help oversee the many charitable services which the Chapter offers for the disadvantaged and the handicapped.

The nearly 4,000 members of the Chapter visited hundreds of nursing home and hospital patients last year and knitted special vests in which deaf children can carry the batteries for their hearing aides.

Whinn is one of a half million Pioneers across the nation who comprise the world's largest social industrial organization.

HERVY W. CROTEAU
ANDOVER, MASS.

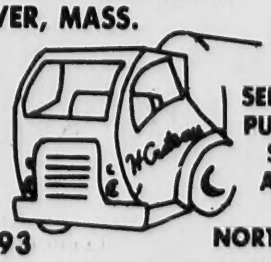

SEPTIC TANKS PUMPED OUT SERVING ANDOVER & NORTH ANDOVER

475-2593

TUBORG GOLD

America's New Gold Standard

$5.39 Case 24 12-Oz. Cans

Schlitz Light 12-paks 12-Oz. Cans Now $2.90

Andover Liquors
Shawsheen Plaza
Mon.-Sat. 9 AM to 9 PM
470-0500

You just can't beat the Ground Round.

Sea Spray For Two
Over a pound of our delicious Fried Shrimp with French Fries Cole Slaw and Cocktail Sauce All served on a platter fit for a King and Queen $6.95

Seascape
Golden Fried Shrimp and Scallops Served with French Fries and creamy Cole Slaw $3.75

Shrimply Shrimp
Golden Fried Shrimp with French Fries Cole Slaw and Cocktail Sauce $3.69

Shrimp For Shrimps
(Kids 12 years and under)
A smaller sized portion of Fried Shrimp and French Fries served with a Soft Drink $1.79

The Ground Round
WHERE THE GOOD TIMES ARE FOUND!
560 So. Main St. ANDOVER
475-9691

Playgrounds

(Continued from Page Three)

with the chickens taking first place.

Shawsheen

Good Sports is a big event on the playground circuit, so practicing and last minute preparations kept us busy during the week.

Bobby and Ann Marie Charland got us a frog for the Frog Jumping Contest. Our relay teams practiced their events.

Our clothes relay team took a first in the competition. The winners were Hilary Carrick, Missy Witty, Joung Ah Kim, and Kristen Mirisola.

Jeff Demers and Tripp Legendre teamed up to win the waterballoon toss, while Jeff Demers doubled by winning the frisbee golf.

We had a 50's day on Friday.

Then we had a little dance session listening to various tapes after our usual Friday cookout.

South

The last two weeks at South Playground have been filled with victories. On Tuesday July 26 both the hockey team and the softball team won the championship. Both South and Shawsheen played well and it was a tough win. On Wednesday many girls and boys competed in the Town Hoola-hoop and Frisbee contest. The weeks of practice showed as everyone performed well. Jeff Crowninshield won the 11 and under frisbee title with Steve Eldred as runner up. Gary Ewell and Jay Eldred were runners up for the 12 and up age group. Jeff Crowninshield went on to capture the state championships.

In the Hoola-hoop contest Laura Lancaster won the 11 and under age class with Darlene Cuddy tying for runner up. Laurie Doucette won the 12 and up with Maryanne Salisbury tying for runner up. The two winners went to Waltham on Thursday to compete in the state championship. They both did well.

Tuesday we made placemats from wax paper. Judith Billy Baldwin and Mark Angelos made beautiful mats.

Thursday South earned the title of Good Sports Champions once again.

Friday South began preparation for the Variety Show on Tuesday. We made paper flower centerpieces. We also visited Ballardvale for a cookout and watermelon.

West

We had another wild week at West playground. Tuesday was circus day, along with a soccer and kickball game with Ballardvale. Both teams enjoyed a watermelon break afterwards and we were visited by Ellen O'Connor and Ann Wilde. Peggy Alexander, Carrie Hampl and Sarah Perry were the best dressed clowns on the Playground.

Wednesday was our field trip to the Science Museum. Everyone on the playground went on the trip and we all had a great time. It was Rex the Dinosaur's fifth birthday and there were a lot of neat things going on at the Museum.

Friday we had a sprinkler party and cook-out. We also decided to have a water-balloon toss which turned into a huge water fight. There wasn't a dry kid or counselor on the playground.

Thursday was Good Sports Day. West came in fourth but everyone who participated had a Super time. Congratulations to South and thanks to our host Sanborn. Chris Lyons came in first in the Stilt Walking Contest and our playground banner won also.

Joshua Returns In Concert

Joshua, a six piece Christian rock group from Bridgewater, Ma., will be returning to Andover for their second concert of the summer on August 13, Saturday evening, at Turningpoint, 13 Essex St., at 8 p.m.

Joshua combines excellent Christian rock music with interesting skits and sketches to proclaim the Christian faith to young people in the area. They have appeared at Turningpoint many times in the past and are very highly regarded. They appeared in Andover's Central Park on July 16 before a crowd of 200.

The concert will be free of charge although a fee will offering will be taken to cover expenses. Turningpoint is located on Essex Street directly behind the Memorial Hall Library in Andover, center.

The greatest tides in the world occur in the Bay of Fundy, which separates Nova Scotia from Maine. Tide change may rise or drop over 53 feet.

Fire Log

The following is a report of the activities of the Andover Fire Department for the period commencing August 2, Aug. 8.

August 2, 27 Bellevue Road, false alarm.

August 3, Filter Bed Road, Car fire, owner Dianne Coffill.

August 4, Cross St., car fire; 89 Bailey Road, sofa fire outside.

August 5, River Road, car fire, Allen F. Fay; Shetland Properties needless alarm.

August 6, Lowell Junction Road, G.S.F. Co., trouble with system; Bridge on Andover Street, Ballardvale, gas ignited on water.

August 7, 18 Williams St., Arthur J. Turesky, mattress fire; Argilla and Strawberry Hill Roads, false alarm.

August 8, Essex Pitts off Woburn Street, campfire; Samuel Jackson School, off Bartlet Street, false alarm.

The Andover Fire Department ambulance responded to a total of 19 calls during the same period.

DYSON
BUYS - SELLS - TRADES
TUNES - REPAIRS
RE-BUILDS
Pianos and Organs
LOWREY ORGANS, PLAYER PIANOS AND BABY GRANDS
- SPECIAL -
NEW SPINET PIANO
$795.00
453-3824 or 686-5829

SAIL AWAY WITH THESE GREAT BUYS

	Were	SAIL PRICE
Needlepoint canvases, all designs	$7 to $57	$4 to $35
Needlepoint golf mitts, vinyl backing	$10	$3
Gail Marcus needlepoint kits, hand-painted canvas and wool yarns	$40 to $60	$30 to $35
Latch-hook pillow kits Sesame Street designs	$14	$5
Design-A-Mania needlepoint kits	$29	$10
Joan Walsh Anglund needlepoint kits, wool yarns	$35	$19
"Needle Nuts" needlepoint kits	$15 to $45	$8.50 to $25
Needlework blocking kits	$14.95	$5.95
Brunswick knitting wools	$2.59	$1.49
All Knitting Books		½ price
Imported mobiles	$10	$5

Mary Ann's
CARD & YARN SHOP
TEL. 475-2377
OLDE ANDOVER VILLAGE — MAIN ST., ANDOVER
OPEN 6 DAYS A WEEK — 9:30 to 5:30 — FRI. TIL 9 P.M.

Oldest and Largest Furrier
Weiner's
78th August Sale Of Fine Furs

AT GREAT SAVINGS
Weiner's
276 Essex St., Lawrence
Fur products labeled to show country of origin of imported furs.

Building Hits $1M Mark

Construction went over the million dollar mark again in July with $759,000 in new home construction topping the list of permits issued by Building Inspector Arthur Peatman.

Totals for the month for all permits was $1,105,600, with $3,222 in fees turned over to the town treasurer.

New dwellings: David Ferris, 17 Woburn St., $30,000; Theodore D. Witman, 195 Haggetts Pond Road, $27,000; Olympic Construction, two permits, Reservation Road, $42,000 each, four permits, Orchard street, $48,000 each; Raymond A. Gauthier, 40 Algonquin Ave., $50,000; Fred DeLisio, 22 Lupine Road, $30,000; Mifflin and Fogarty, 3 Wood Hill Road, $42,000, 2 Wood Hill Road, $46,000; John J. Clarke, 6 River Road, $38,000; Raymond A. Gauthier, 38 Algonquin Ave., $44,000; Paul K. Butt, 21 Tilton Lane, $40,000; Millbrook Building, four permits, $34,000 each.

Other structures: New Indian Ridge Country Club, Lovejoy Road, tent, $2,000; Phillips Academy, Benner House, concrete block building, $15,000; Francis W. Bailey, 12 River Road, garage, $7,000; Frederick H. Reed, 128 Dascomb Road, accessory building, $500; Robert Oincus, Fosters Pond Road, accessory building, $300.

Additions and alterations: Anna and Dorothy Klie, 32 Foster Circle, add to garage, $1,800; Paul P. Curley, 1 Samos Lane, add family room, $10,000; Robert Ramsdell, 70 Holt Road, install roof shingles, $890; Donald Drew, 40 Boston St., vinyl siding, $1,800; Frank S. Woo, 64 Jenkins Road, addition, $14,000; Donald Gammon, 115 Abbot St., garage, family room, deck, bedrooms, $18,000; Robert Parthum, 17 Hemlock Road, screen porch, $2,900; Roland M. Slagon, 252 River Road, reroof house, $1,000; Olympic Construction, 47 Bailey Road, extend and alter existing garage, $1,800.

Also, Donald Drew, Jr., 42 Boston Road, replace windows and interior alterations, $450; Eleanor Shaw, 30 Foster Circle, vinyl siding, $2,500; Harold R. Gillam, 241 Holt Road, repair and enclose existing porch, $800; A. J. Anderson, 134 High Plain Road, add two bedrooms over living room and dining room, $9,800; Charles H. Wesson, Jr., 38 York St., deck, $300; Lou Robinson, 6 Crestwood Drive, family room, $10,000; Normand Couture, 221 Lowell St., repair and replace rear roof, $200; Stephen E. Ellis, Willard Circle, additions, $20,000; Phillips Academy, Thompson House, convert to student rooms, $4,500; Richard Sanborn, 43 Porter Road, add breezeway, garage, family room, $23,000; Phillips Academy, Underwood Room basement, convert to classroom, $5,000; Thompson House, interior renovations, $8,000; Newman House, renovations to student rooms, $6,500; Cochran Chapel, construction of two classrooms and one restroom in basement, $11,500; Morton House, addition of fire safety doors, fire escapes, fire detection equipment, $3,500.

Norman MacVicar, 67 Summer St., change windows, $300; William Bobek, 39 Summer St., interior alteration to existing kitchen, replace window, $600; Charles E. Burns, 51 Marilyn Road, vinyl siding, $2,400; Ernest Storlozzi, 36 MaryLou Lane, install bay window, $600; Bryan Goodman, 16 Westwind Road, reshingle roof, $300; Gary Moskal, 176 Shawsheen Road, addition to garage, $600; Ernest A. Gravallese, 174 Lowell St., interior and exterior alterations, $900; David E. Workman, 9 Lovejoy Road, sundeck, $150; Andover K. of C., Osgood St., block up three existing doors and install exit and emergency lights, $1,000; Arthur C. McEwen, 9 Stevens Circle, screen porch, $1,700; John Caren, 84 Poor St., six windows, $400; Phillips Academy, Benner House, interior alterations, $8,000, Art Center, interior alterations, $20,000; Joseph C. Sangermano, 275 River Road, reshingle, $500; Priscilla Wilkinson, 7 Rock Ridge Road, replace rear platform stoop, $350; Frank Arena, 43 Abbot St., remodel kitchen and bath, $6,000; Joan C. Farrell, 64 High St., vinyl siding, $6,500.

Also, Michael Trombly, 70 High St., vinyl siding, $6,650; Thomas Johnson, M.D., 43 Farrwood Drive, exterior alterations, $3,000; Mr. Laughlin, 94 Lowell St., vinyl siding, $3,000; John Bennett, 18 Alderbrook Road, shingle shed dormers, $450; Elizabeth C. McNahon, 6 Burnham Road, shingle roof, $1,400; Emmett J. Shea, 22 Burnham Road, aluminum siding, $2,500; Mary LoBuglio, 51 Ballardvale Road, shingle sidewalls, $140; George R. Dietzer, 40 Beacon St., reshingle roof, $500; Ernest Gravallese, 175 Shawsheen Road, change windows, $600; Richard R. Desmarais, 170 Lowell St., kitchen addition and alteration, $3,500; John Alrutz, 3 Robandy Road, vinyl siding, $3,500; Hewlett Packard Co., 1776 Minute Man Road, cleaning room, $50,000.

John H. Baker, 299 South Main St., reroof, $400; Richard Zmijewski, 124 Rattlesnake Hill Road, new bedroom, bath and study, $10,000; Robert L. Prescott, 18 Burnham Road, replace windows, $150; Brewster Seewald, 55 Reservation Road, install skylight, $200; Edmund Sullivan, 4 Rolling Ridge Road, reroof, $1,500; Joseph Monan, 13 Maple Ave., change window, $200; Frank Ragonese, 215 Salem St., shed dormer, $400; Mrs. Eunice O'Brien, 22 Shipman Road, reshingle, $1,000.

Swimming Pools: Dave Townsend, 80 Center St., $3,000; Roger J. Soucy, 91 Tewksbury St., $1,000; Barbara Glines, 150 Elm St., $780; James Hough, 41 Dascomb Road, $3,100; Phillip E. Froburg, 100 Tewksbury St., $3,400; Donald Belisle, 236 Chandler Road, $2,500; Ali Aram, 7 Sheridan Road, $4,000; Oscar J. Clint, 6 Samos Lane, $1,045.

Other permits: Donald A. MacNeil, 5 Lowell St., sign, $20; Essex Broadway bank, North Main Street, sign, $4,000; Emmett Shea, 22 Burnham Road, raze garage, $150; Paul V. Vizzini, 260 Andover St., raze inground pool, $575; David Thomson, 97 Gould Road, raze dwelling, $600.

Five Honored At Norwich

Five students from the Andover area earned recognition from Norwich University during the second semester of the 1976-77 college year: Stephen D. Jennison '79, 123 Marian Drive, North Andover, named to the Dean's List.

To qualify for the Dean's List at Norwich, a student must attain an academic quality-point average of at least 3.0, the equivalent of a "B" grade in all subjects.

In addition to being named to the Dean's List, Cadet Jennison was promoted to the rank of sergeant in the Corps of Cadets for the academic year 1977-78.

Glen F. Petty '79, Talbot St., Andover, was promoted to sergeant first class.

Richard S. Chilson, '80, 11 Gleason St., Andover, was promoted to corporal.

Jeffrey D. Lewis '80, 3 Henderson Ave., Andover, was promoted to corporal.

Joseph W. Lynch, Jr. '80, 46 Morton St., Andover, was promoted to corporal.

To receive rank as a commissioned or non-commissioned officer in the Corps of Cadets at Norwich, the nation's oldest private military college, a cadet must be proficient in academic and military subjects and must have demonstrated exemplary qualities of leadership.

Appearing On Stage In Salem

Two children of Doris and Richard Bernardin, of Haggetts Pond Road, Andover, are in the current Town and Country Playhouse production of "Sound of Music," at Salem, N. H.

Jamie, ten, fifth grade student at West elementary school, plays the part of Kurt, one of the Trapp children.

Anne, 19, will play one of the young postulants in the Abbey. She is a third year student at Russell Sage College, majoring in art therapy and leaves Sept. 1 for Paris as an exchange student.

"Sound of Music" is being presented through Sunday at the Town and Country playhouse located at Salem, N. H. High school.

The skull of Gibraltar Man, 45,000-70,000 B.C., was found by Lieut. Flint in 1848.

When you have to pay to have your hair cut and styled — you deserve the very best.
MR. VINCENT'S FOR THE ENTIRE FAMILY
Mr. Vincent's
HAIR STYLING SALON
76 MAIN ST. — 475-2383
FRIDAYS UNTIL 7 P.M.
ONLY BY APPOINTMENT

Valentine REALTORS
Home Is Where The Heart Is
3 MAIN ST., ANDOVER
470-0707

ORIENTAL RUGS
offered by
Woolen Arts, Ltd.
Unlimited Selection
Please Call 475-8755

Try One of These Most Delicious Dinners
OZZIE'S
LOBSTER DAYS
LOBSTERS
Baked Stuffed or Steamed
Incl. Salad — Choice of Potato — Choice of Beverage, Coffee or Tea.
LIVE $5.25 Single
ALASKAN CRABMEAT CASSEROLE $7.50 — Jr. $5.25
LOBSTER MEAT CASSEROLE $7.50 — Jr. $5.25
Above dinners include: Soup, Salad, Choice of Potato, Beverage, Tea or Coffee
SCROD $4.35 — Jr. $3.05
Soup, Salad, Choice of Potato, Choice Beverage, Coffee or Tea
PIZZA
LASAGNA • SPAGHETTI • CUTLET PARMESAN • STEAKS • PRIME RIB Etc.
DAILY LUNCHEONS Starting At $1.95
Open Daily at 11 a.m.
Sundays - Holidays - 12 Noon
WE ACCEPT BANQUETS
Small groups up to 100 people
Complete Take-Out Service
Live Entertainment & Dancing
Fridays & Saturdays in the Lounge
REAR ENTRANCE TO THE DINING ROOM
OZZIE'S
RESTAURANT AND COCKTAIL LOUNGE
633 ESSEX ST. - 685-0250
Located at LAWRENCE INTOWN

Jacques Cohen

$18 - 9.00
50% Off Summer Shoes
reinhold's of andover
13 main ST.
475-0078

The ONLY Shoe Repair Shop In Town
D'Amore
- SHOE REPAIR -
20 ESSEX STREET, ANDOVER
Tony D'Amore (Craftsman)

ANDOVER
Conservation Commission
Town Hall
Andover, Mass.

Notice Of Public Hearing Wetlands Protection Act Chapter 131, Section 40

A public hearing will be held in the Conference Room, Town Hall, Andover on 16 August 1977, Tuesday, commencing at 8:00 P.M. on the Notice of Intent filed by Belmont Development Corporation, 9 Sunset Drive, Saugus, Mass. to fill, dredge or alter lands which fall within the jurisdiction of the above statute, being Hacienda Way, located off Pleasant Street, West Andover.

Plans for this project are on file in the Andover Conservation Office, Town Hall.

Virginia H. Hammond,
Chairman
Andover
Conservation Commission
Aug. 11, 1977

ANDOVER
Conservation Commission
Town Hall
Andover, Mass.

Notice Of Public Hearing Wetlands Protection Act Chapter 131, Section 40

A public hearing will be held in the Conference Room, Town Hall, Andover on Tuesday 16 August 1977 commencing at 8:00 P.M. on the Notice of Intent filed by GEORGE CHONGRIS, 349 North Main Street, Andover to fill, dredge or alter lands which fall within the jurisdiction of the above statute, being Alonesos Way, known as Lovejoy Estates, off Lovejoy Road, West Andover.

Plans for this project are on file in the Andover Conservation Office, Town Hall, Andover.

VIRGINIA H. HAMMOND,
Chairman
Andover
Conservation Commission
Aug. 11, 1977

ANDOVER
Conservation Commission
Town Hall
Andover, Mass.

Notice Of Public Hearing Wetlands Protection Act Chapter 131, Section 40

A public hearing will be held in the Conference Room, Town Hall, Andover on Tuesday 16 August 1977 commencing at 8:00 P.M. on the Notice of Intent filed by GEORGE CHONGRIS, 349 North Main Street, Andover, to fill, dredge or alter lands which fall within the jurisdiction of the above statute, being Skopelos Circle, known as Orchard Estates, located at the corner of Orchard Street and South Main Street, Andover.

Plans for this project are on file in the Conservation Office, Town Hall, Andover.

Virginia H. Hammond,
Chairman
Andover
Conservation Commission
Aug. 11, 1977

Americans used more gasoline in 1976, 118.8 billion gallons, than any other year in history. This is 4.4 billion gallons more than used in 1973 when the previous record was set.

TEXACO
CYR OIL CO.
100 WATER STREET
LAWRENCE
683-2775

CALL FOR BIDS FOR TRAFFIC CONTROL LINE PAINTING

Sealed bids will be received at the office of the Town Manager, Town Hall, 20 Main Street, Andover, Massachusetts, until 11:00 A.M., Thursday, August 18, 1977, for traffic control line painting in the Town of Andover.

Bids will be opened publicly and read on the above date and at the stipulated time by the Town Manager or his authorized representative.

All materials and equipment are to be furnished by the Contractor.

Specifications may be obtained at the office of the Town Manager.

Each proposal must be accompanied by a bid security consisting of cash or certified check made payable to the Town of Andover, Massachusetts, in the amount of $100.00.

All bids for this project are subject to the provisions of Mass. G.I., Chapter 149, Section 44A to 44L, inclusive. Attention is directed to the minimum wage rates to be paid on the work as determined by the Commissioner of Labor and Industries under the provisions of Mass. G. L., Chapter 149, Section 26 to 27D inclusive.

A bond in an amount equal to 100% of the total amount of the bid with a surety company satisfactory to the Town as surety will be required for the faithful performance of the contract and the payment for all labor and materials used in the work. The Town reserves the right to reject any or all proposals or to accept any bids as may be deemed in the best interests of the Town of Andover.

J. MAYNARD AUSTIN, Town Manager
August 11, 1977

The Longfellow Site, which served as the poet's home from 1837 until he died in 1882, and as George Washington's headquarters in 1775-76, is open daily, 9 to 4:30, at 105 Brattle St., Cambridge.

MOOR & MOUNTAIN
AUGUST KAYAK SALE
TYNE, HURKA, METZELER, SEA-EAGLE
Special Price Plus Free Laminated Wood Paddle(s) On All Touring And Whitewater Models.
FIBERGLASS; FOLDING; INFLATABLE; KITS

Family Touring Or Wilderness Adventure
10% Off All Water Craft Accessories
— Topo Maps
63 PARK STREET • ANDOVER • 475-3665
ONE BLOCK EAST OF TOWN HALL (Next to Purity)
Mon. - Sat. 10 to 5; Thurs. & Fri. Nights 'till 9

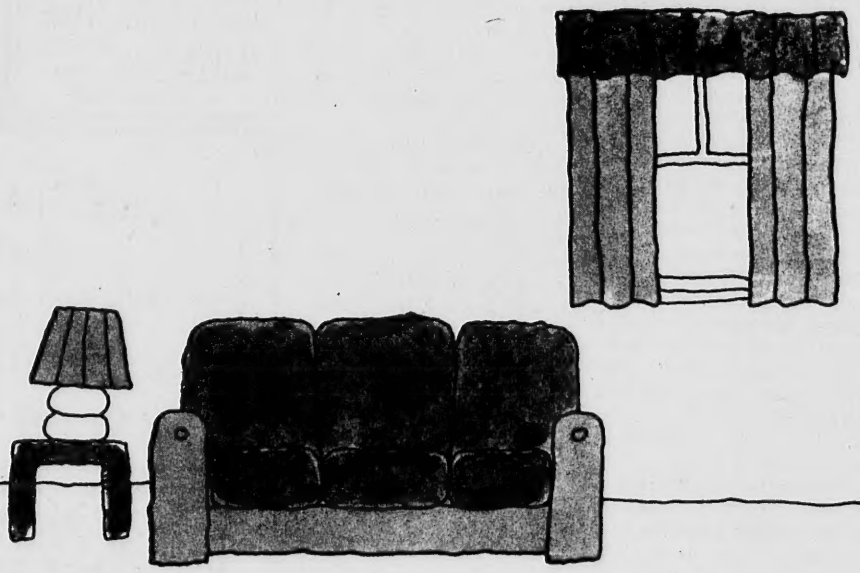
Isn't it about time etc.
Studio Shoppe Furniture is a store worth looking for. Our location is what makes it possible to offer our great values.
If you want good furniture and you carry a very sharp pencil you'll love doing business with us!

The Studio Shoppe
Furniture Showcase
35 MANCHESTER ST. LAWRENCE 685-5023
DAILY 10 to 9 · WEDNESDAY & SATURDAY 10 to 5

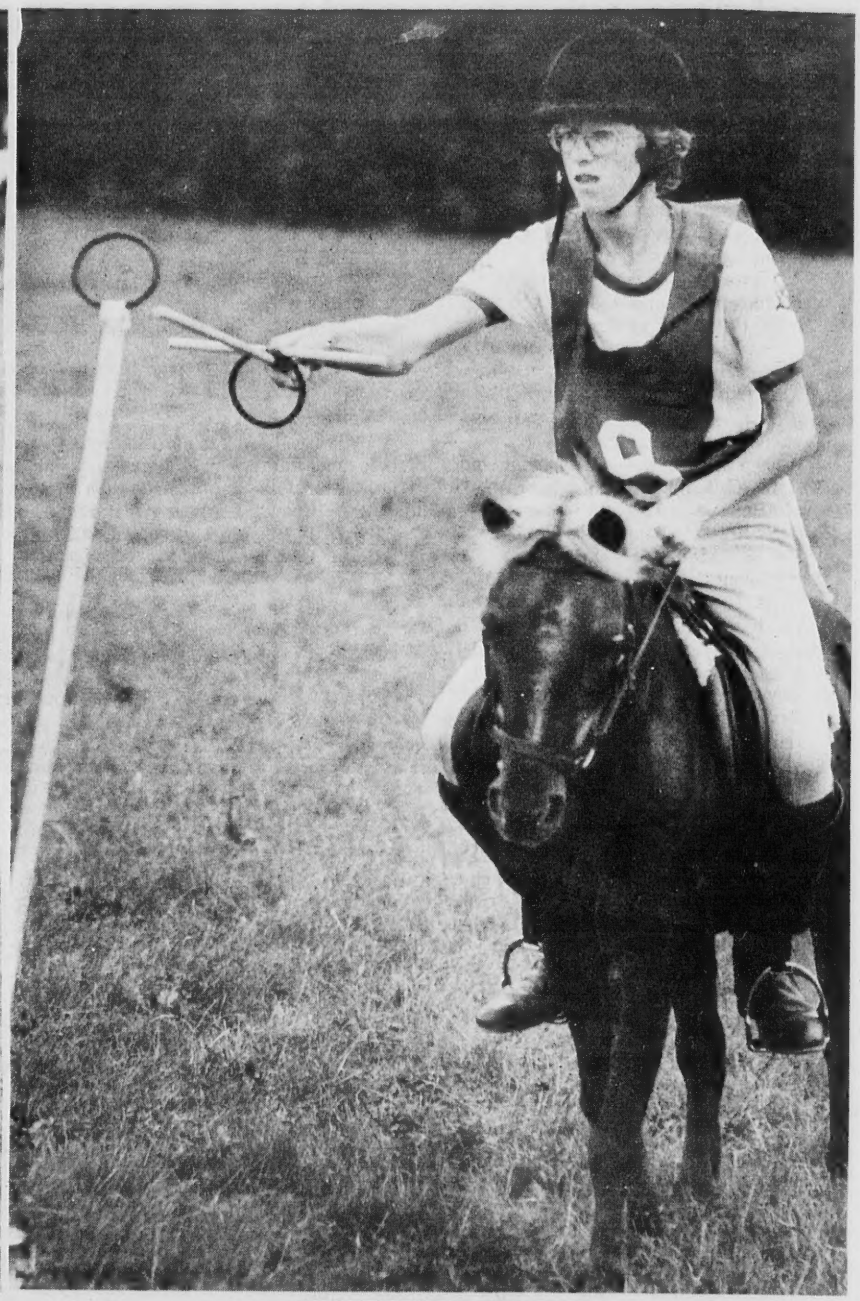

Equine Mastery

Andover youngsters put ponies through their paces during International Pony Show held by the Rockingham Pony Club in Haverhill last weekend. At left, Kim West, 72 Morton St., aboard "Frosty", and at right, Diane Radula, 141 North St., with "Pride."

Theater Party Is August 21

The mothers of St. Augustine's School are sponsoring an evening at the theater Sunday, August 21. The play "Oh Coward" will be at the Town and Country Playhouse in Salem, N. H.

For further information and tickets call Mrs. Lawrence Farrington, Mrs. Andre Paradis, Mrs. John T. Batal, or Mrs. Sirois.

The Planetarium offers "Stars of Summer," a 40-minute program illustrating the constellations and other celestial happenings of the summer season.

Clocks Repaired
China • Electric
Mantle • Cuckoo
Wooden Works
Banjo
Grandfather
Battery Clocks
Pick-Up & Delivery
682-9084
Gary Margosian
NAWCC. 045732
FREE ESTIMATES

BUILDING A PATIO or SIDEWALK?
NEED COLORFUL, DURABLE, EASILY APPLIED MATERIALS?
M. O'MAHONEY CO. has them all
Paving Brick (numerous patterns)
Flagstone
Bluestone
Patio Block
White Marble Chips
Featherock
Decorative Stone
Pattern Block
Plans
M. O'MAHONEY COMPANY
6 West St., Lawrence Tel. 686-6149
Open: Mon.-Fri. 7:30 to 5:00 Sat. 'til Noon
BRICK / BLOCK / SAND / MASONRY SUPPLIES

ANDOVER JADE
RESTAURANT & COCKTAIL LOUNGE
SHAWSHEEN PLAZA, ANDOVER
"The Most Modern CHINESE RESTAURANT In Your Neighborhood".
We serve fine Cantonese food, and exotic Polynesian cocktails.
For your dining convenience we are OPEN...
Daily 11:30 a.m. to 1 a.m.
FRI. & SAT. 11:30 a.m. to 1:30 a.m.
SUN. & HOLIDAYS 12:30 p.m. to 1 a.m.
FOR TAKE OUT ORDER CALL 475-8384

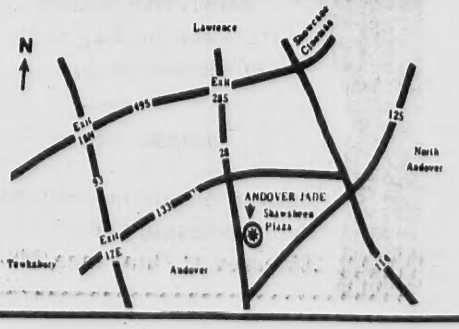

The Lobster Claw Seafoods
7A Main St., North Reading
(Next to Butchers Choice)
MONDAY SPECIAL
Hot boiled Lobster, Fr. Fries
Corn on-the-cob-Butter 3.95
Tuesday Special
Baked Haddock $2.25
Open 7 days a week
10 AM to 8 PM Sun., Thurs.
10 AM to 10 PM Fri., Sat.
664-6349

Apgar, Cuddy Shine In Meet

The third highly successful developmental track meet was held last Wednesday at the High School Field.

The highlight of the evening was the great performances of Zack Apgar and Larry Cuddy, two young eleven year olds who local track enthusiasts will hear a lot about in the years to come.

A total of 150 competitors participated in the meet and many excirting races were the order of the day.

The final meet of the season will be held at the High School Field on Wednesday, Aug. 17 at 6 p.m. Events are held in all age groups, boys and girls, and anyone is welcome to participate.

100 Yard Dash: — Girls 6 and Under: K. Robb, C. Mackie, :20.3; Boys 8 and Under: M. Burke, J. Hurley, C. Sappupo, :.5.9; Girls 8-9: S. Sappupo, K. Corkery, J. Cuttie, S. Mackie, :14.8; Boys 9-10: G. Neveronni, D. Maxwell, C. Ziady, :14.3; Girls 11-12: J. Veilleux, L. Marcella, S. Demrow, :14.6; Boys 11: Z. Apgar, L. Cuddy, K. Hannon, :12.8; Girls 11-12: J. Flaherty, H. Coburn, C. Valcourt, :13.3; Boys 12-13: S. Flaherty, E. Ziady, R. French, :13.3; Open Mens: R. Emberly, L. Lamagna, T. Palmieri, :10.5.

220 Yard Dash — Girls 7 and under: K. Robb, C. Mackie, :51.3; Boys 8: M. Burke, C. Sappupo, J. Hurley, :40.7; Girls 8-9: S. Sappupo, K. Corkery, L. Ahouse, :38.8; Boys 9-10: C. Ziady, P. Valcourt, B. Shannon, :36.0; Girls 11-12: C. Valcourt, N. Marcella, L. Marcella, :35.6; Boys 11: Z. Apgar, L. Cuddy, B. Ahouse, :29.8; M. Morrison, J. Flaherty, H. Coburn, :31.4; Boys 12: R. Apgar, T. Maginnis, E. Ziady, :32.1; Boys 13: C. Bedell, T. Bolduc, S. Flaherty, :29.1; Opens Mens: R. Emberly, J. Cadmus, :23.4.

45 Yard Low Hurdles — Boys 8: M. Burke, G. Joiner, :12.1; Boys 9: P. Valcourt, T. Fortin, :12.2; Girls 9-10: L. Marcella, S. French, :11.8; Girls 11: N. Marcella, C. Valcourt, :10.6; Boys 11: D. Maxwell, J. Sheedy, P. Stark, :10.8; Boys 11½: Z. Apgar, B. Ahouse, K. Hannon, :9.4; Girls 12: H. Coburn, P. Mirisola, :10.0; Boys 12: R. Apgar, W. Baldwin, E. Ziady, :10.0; Girls 13: M. Morrison, C. Robb, J. Veilleux, :9.5.

Mens Open 120 Yard — High Hurdles: W. Thorburn, :16.3.

440 Yard Run — Boys 9 and Under: G. Leveroni, M. Burke, C. Sappupo, :88.6; Girls 8-9: S. Sapuppo, C. Hashem, S. Mackie, :91.8; Girls 10-12: H. Coburn, P. Mirisola, S. French, :77.2; Boys 10-11: L. Cuddy, Z. Apgar, W. Baldwin, :71.6; 880 Yard Run: Boys 8 and Under: M. Corkery, 3:37; Girls Open: C. Robb, C. Valcourt, K. Corkery, 3:40.5; Boys 11: L. Cuddy, R. Burke, Z. Apgar, 2:47.2; Boys 13-15: M. MacDonald, C. Bedell, S. Flaherty, 2:29.1.

One Mile Run — Girls Open: C. Robb, 7:18; Boys 11-12: R. Apgar, R. Burke, J. Sheehy, 6:00.

Open One Mile (Men) — J. Maxwell, C. Bedell, 4:59.7.

High Jump — Girls: L. Marcella, C. Valcourt, K. Corkery, 3'6"; Boys 8-9: P. Valcourt, M. Corkery, 3'; Open Boys: T. Wilkins, R. Apgar, T. Maginnis, 4'1";

Long Jump — 9 and under: L. Halbuch, K. Marcella, J. Flaherty, 10'5"; Boys 11-12: L. Cuddy, Z. Apgar, W. Baldwin, 13'6"; Girls 10-13: M. Morison, J. Flaherty, J. Veilleux, 12'1"; Boys 12-13: S. Flaherty, R. Apgar, E. Ziady, 13';

Pole Vault — D. Mirisola, G. Steadman, D. Bono, 12'6";

Javelin — G. Steadman, J. Hayes, G. Fuller, 147'9".

Discus — Jr. High: S. Audesse, B. Bedrill, 84'10"; High School, P. Dubose, K. Skinner, T. Bolduc, 101'2".

Shot Put — 8 lb.: T. Bolduc, B. Dedrill, 36'3"; 12. lb.: K. Skinner, I. Gold, 45'2"; 16 lb.: G. Fuller, 37'6"; 55 lb. Weight: W. Haskell, 55'6".

The word vinegar means "sour wine."

Andover Country Club
Is Available For:
Weddings
Reunions • Anniversaries
And Other Functions
CALL 475-9712

Robert P. Cipro, M. D.
takes pleasure in announcing that
Joseph F. Pedicino, M. D.
will be associated with him in the practice of Diseases and Surgery of the Ears, Nose and Throat and Facial Plastic Surgery.
EAR, NOSE & THROAT CENTER, Inc.
685-7550 — *By Appointment*
451 Andover St. — North Andover, Mass.

Soccer Program

The Andover-North Andover Y.M.C.A. will be conducting a soccer program in conjunction with the Andover Soccer Association. Boys and girls in grades 1-9 are eligible to enroll for the league. Teams will practice one day a week and games will be scheduled on Saturdays or Sundays.

Details concerning this program are available at the Y.M.C.A. and prior registration is necessary. Registration deadline is Aug. 10. The program is open to the public and the first practice is scheduled for Sept. 12. The league will play through Nov. 5.

decorative fabrics from the leading mills at discounted prices
lougins fabrics
custom draperies - slipcovers "wholesale and retail"
205 essex st./lawrence/685-5301

Felicia Lawrence will pay you to open a checking account.

The NOW Checking Account at Andover Bank gives you free checking with no minimum balance required and no monthly service charge. And it *pays* you 5% interest on your deposits.

5%

So come on in and talk to any of our people at Andover Bank. They're all interested in helping your money earn money with services like our NOW checking account.

The best interest we give you is our own.
Andover Bank

Andover Savings Bank: **Andover,** 61 Main Street; **N. Andover,** 108 Main Street; **Methuen,** 547 Broadway

Ruthers Finish In Second Place

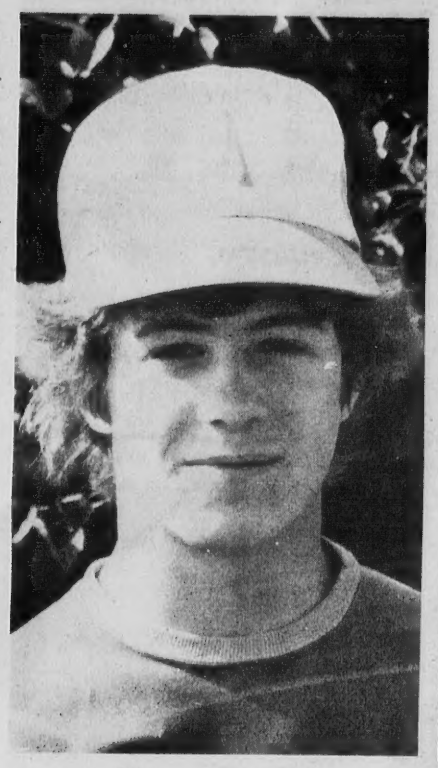

Wayne Merola
. . . sidelined with knee injury

Tim Grams
. . . raps double vs. SLE

By Rick Harrison

The Andover Babe Ruth baseball team nailed down second place in the Greater-Lawrence League for the fourth straight season, winning two of three games last week and battling to a wild 9-9 tie in a fourth contest.

The week opened on a sour note with a 10-0 loss to strong regular season champ North Andover, but victories followed over Towr Hill (8-4) and South Lawrence East (11-2).

Sandwiched between the triumphs was the deadlock against South Lawrence West.

The resultsd left the locals with a 15-7 record in G-L play and an 18-8-1 overall ledger.

Andover has also won nine of its last 11 starts in the league.

A scheduled game with South Lawrence West was washed out last Monday night, the third straight Monday rainout, but the same two clubs were slated to clash Tuesday evening at Mark Devlin Field.

The post-season playoffs will begin this week, but at TOWNSMAN presstime the exact schedule for the best-of-3 semifinals was unknown.

The most likely possibility would be Andover meeting South Lawrence West and North Andover facing Tower Hill in the semis.

The two survivors will then advance to the best-of-5 championship series next week.

North Andover, 10-0

North Andover, which ended the regular-season with a 21-1 overall record to establish a new mark for the best ledger in the history of the league, completed a season series sweep of Andover with a convincing 10-0 romp at Grogan's Field.

The loss was the worst suffered by the locals in over five years.

Righthander Rick Roche fired a one-hitter, walking three and whiffing seven, and he was obviously in command throughout.

Bill Stahley managed the lone Andover safety, a sharp single to leftfield with one out in the fourth.

Larry Larrabee, Stahley and Pete Gravallese drew the walks, but only two Andover runners advanced as far as second base.

Pete Feeney also reached base when he was struck by a pitch, but NA reeled off a pair of doubleplays to make life even easier for Mr. Roche.

North Andover scored all the runs necessary in the second inning, grabbing a 3-0 lead, and they struck for six more in the fourth and a final marker in the fifth.

Roche also paced the offensive attack with 2-for-3, slamming a triple and single, while Dave Bouchard was 2-for-4 with two singles.

Additional singles were chipped in by Dave Walsh, Greg Serio, Frank Gelinas and Rick Camire.

Steve Rathbun turned in three solid frames of relief pitching for Andover, allowing two hits, one run and fanning two.

(Continued on Page 30)

Addresses Meeting

Terrance L. Campbell of 15 Korinthian Way, Andover, spoke at the recent meeting of the New England Water Pollution Control Association.

Campbell received a B. S. degree from the University of Maine and an M. S. degree from Northeastern University. He is Assistant Regional Sales Manager for Union Carbide Corp.

He is a member of the New England WPCA, the New York WPCA, the Water Pollution Control Federation and the American Water Works Association.

His talk presented a process used to biologically remove phosphorus during wastewater treatment.

The New England Water Pollution Control Association consists of scientists, state and municipal officials, educators, consulting engineers, equipment manufacturers' representatives, waste treatment personnel, and other persons concerned with the preservation of the area's water resources.

For more than 40 years, the Association has worked to bring the water pollution problem to public attention.

ANDOVER CHIMNEYS
Roofing and Chimney Services
NEW ROOFS and ROOFING REPAIRS
CHIMNEY
Cleaning • Repairing • Rebuilding
• Siliconing • Painting • Pointing and
Cap Installation FULLY INSURED
FREE ESTIMATES - FIND US FAST IN THE YELLOW PAGES
475-7561 Anytime

Browse in Our Barn
YANKEE PINE WORKSHOP
Colonial Reproductions
East Boxford Village
Topsfield Rd.
1 Mile West of Rte. 95
Phone: 887-8161
SHOWROOM OPEN
NATURAL EDGE TABLES

5 TRESTLES
$160.00
Coffee Tables, Chairs
In Stock or
Made to Order

The Language of Flowers

by Gerry Trull

Who can sniff a gardenia without conjuring up a nostalgic thought or memory from the past? And who can resist the yen to grow a gardenia plant indoors? It takes no special magic, just a bit of pampering to win this temperamental beauty over. Temperature is the secret of continuous blooms — 70 degrees during the day, and 63-65 degrees at night. Acid, moist soil at all times is a must. Attention to humidity, four hours of direct sun and monthly feeding with a house plant fertilizer, are the main requirements of this fragrant plant. Set your pot on a bed of moist pebbles to maintain humidity if your home is dry. Don't fret if a few yellow leaves appear. It's normal. With care you will be picking gardenias for every occasion.

Flowers do add a special magic to every occasion and are an ideal way to say happy birthday, happy anniversary, get well soon, or thank you; just stop by or call us at **TRULL'S MILL HILL FLOWER CENTER,** 411 River Rd., **851-6161** and we'll create a special arrangement to suit your taste and budget. We make daily deliveries in the area. Hours: 9-5:30, Mon-Sat.

HELPFUL HINT

Mix a solution of 2 gallons of water to one ounce of iron sulfate and water gardenias monthly to maintain acid soil.

BRUNO REALTY
15 Main St., Andover
Realtors
475-9240

MARV'S
Window Cleaning
Windows & Storm Windows
Domestic Cleaning
Janitorial Service
Paint Washed
Floors Washed & Waxed
CALL 682-6392

CLEARANCE SALE NOW IN PROGRESS!
LABELL furniture
60 Island St., Corner of Island & Union St., Law.
682-7536
Milton's
QUALITY FURNITURE AT DISCOUNT PRICES!

EXTRA EXTRA EXTRA EXTRA

we can now offer the
CUISINART
FOOD PROCESSOR
at the unbelievable price
OF $159.95
If you weren't sure before, now there is no excuse for not owning this truly remarkable machine.
Don't forget our August Special
French Brie $2.99 Lb.
The
Butler's Pantry
Cheese - Gourmet - Kitchenware
7 BARNARD ST., ANDOVER 475-7121
YOUR HOSTS: TONI & JONATHAN

KAPPY'S LIQUORS

FAMOUS FOR LOW PRICES

PRICES EFFECTIVE THROUGH AUGUST 20th, 1977

FLEISCHMANN'S PREFERRED
$9.39
1.75 LITER
STILL 90 PROOF

O.F.C. CANADIAN
$12.99
HALF GALLON

TASHA VODKA
$6.99
1.75 LITER

SCHLITZ BEER
$2.69
12 PAK
12 - 12 Oz. CANS

STEGMEIER BEER
$3.99 CASE & DEP
24 16 OUNCE RETURNABLE BOTTLES

CUTTY SARK
$13.52
1.75 LITER

RONRICO RUM
$9.45
HALF GALLON
LIGHT or DARK

BLUE NUN LIEBFRAUMILCH
$2.79
FIFTH

TEACHER'S SCOTCH
$12.99
HALF GALLON

COORS BEER
12 oz. CANS
6 FOR $2.79
$10.99 CASE

DeKUYPER COFFEE BRANDY
$8.99
HALF GALLON

OLD CROW
$8.99
1.75 LITER

TAYLOR CHABLIS
$2.39
MAGNUM

MARTINI & ROSSI ASTI SPUMONTE
$4.19
FIFTH

CLIQUOT CLUB
.GINGER ALE
.SODA WATER
.TONIC WATER
$3.49 CASE
12 QUARTS

SPINDRIFT GIN
$6.99
1.75 LITER

SALE ITEMS CASH AND CARRY ONLY — WE RESERVE THE RIGHT TO LIMIT QUANTITIES

Distributed By:

KAPPY'S Atlantic Plaza Liquors
265 Main Street, Route 28
North Reading

ATLANTIC PLAZA SHOPPING CENTER

Street Scene Continues In Lawrence

Street Scene '77 has struck a responsive chord in the community. The twice weekly program of free entertainment in an urban setting has now reached the halfway mark, with a host of excellent performances still to come. Attendance has steadily increased, the high water mark having come last Friday when more than 1,000 people listened, and danced, to the big band sounds of the Ted Edwards Orchestra. Sponsored by the Lawrence Intown division of the Greater Lawrence Chamber of Commerce and the City of Lawrence, Street Scene '77 takes place every week on Tuesdays at 12 noon and Fridays at 7 p.m.

Street dancing has not been the only unique feature of this cultural fistival. Other performances in July have highlighted singalongs, bagpipe and blue grass sounds, circus animals and acrobats, and children's theater groups.

The schedule for August and early September includes a mixture of local and regional groups. Performers from the Greater Lawrence area will include the Dynamic DuVals (the George Comtois family), cast members from the Garrett Players and the Town and Country Playhouse, The Merrimack Valley Philharmonic Orchestra, and the Donnelly Sisters and James Daly. Other featured groups will be the Boston Ballet, the Silver Stars Steel Drum Band, and La Constelacion Caribe — a Puerto Rican band. Street Scene '77 will also feature a fashion show put on by Intown retailers and a visit from the Franklin Park Zoomobile.

Street Scene '77 has the financial support of the City of Lawrence, the New England Cultural Touring Council, and Local 372 of the American Federation of Musicians. But the major portion of the expense of this cultural extravaganza has been borne by the business community, particularly by more than 40 retail establishments and banks in the Intown area. Contributions have also come from other organizations and businesses in the Greater Lawrence area. They include: The Lawrence Eagle-Tribune, Jo Gal Shoe, Hewlett-Packard, Lawrence Garment, Lincoln Foods, Western Electric, WCCM, Craig Systems, Jackson Lumber, Lawrence Maid, Lanham Clothes, the Greater Lawrence Board of Realtors, and the Lawrence Exchange Club. Support for the program is still being sought, and anyone who is interested in being a Street Scene sponsor should contact Mike Costello at the Chamber.

Qualifies

Jack Turesky of Andover has qualified as a member of the 1977 Presidents Council of New York Life Insurance Company, according to Marshall P. Bissell, president.

Members of the Presidents Council are among the top 600 New York Life agents within the company's field force of 10,000 throughout the United States and Canada. Membership is based on the agent's 1976-77 sales performance.

Members of the Presidents Council are invited to attend a four-day educational conference in Los Angeles, Calif.

Meltzer's Celebrates 20 Years

Meltzer's Furniture Store, at the intersection of Park Street and Route 28 in North Reading, is celebrating its 20th anniversary with the philosophy: "offer quality merchandise at reasonable prices."

Running the store today are Dale Meltzer and his mother Laura. The business was started by Meltzer's father Leo in December 1969.

The business has expanded three times since it took over the former delicatessan headquarters, and occupies more than 8,000 square feet of showroom space. They specialize in colonial and traditional furniture from more than 45 manufacturers.

COMMERCIAL
RESIDENTIAL
ANDOVER
House of Carpets
Inc.
Professional Rug Service
– ON LOCATION RUG CLEANING
• RUG BINDING • RUG REPAIRING
• RUG PADDING
CUSTOM WALL-TO-WALL INSTALLATIONS
A CALL WILL BRING OUR MOBILE CARPET GALLERY TO YOUR DOOR
475-2911
OPEN: MON., WED., SAT. 9-5:30 • TUES. THURS. FRI. 9-9
SHAWSHEEN PLAZA
NORTH MAIN ST., ANDOVER

Sports Winners

Last Thursday, Aug. 4, was the Third Annual Good Sports Day for all Andover playgrounds. The events were hosted by Sanborn Playground, and emphasis was placed on good sportsmanship and fun.

South Playground was high scorer for the day.

Winners were: Pie-Eating, Tom Duncan; tricycle race, Steven Wright, Rich Brideau; stilt walk, Chris Lyons; frog jump, Steven White, Laura Lancaster; water balloon toss, Tripp LaGendre, Jeff Demers; clothes relay, Hilary Carrick, Missy Witty, Kristen Mirisola, Joung Ah Kim.

Frisbee golf, Jeff Demers; licorice eating, Kim Burns; jellybean guess, Andy McIntyre; dictionapalis, Kim Burns; watermelon seed spitting, Mark Jammie; obstacle course, Pippi Saalfrank; dizzy izzy, Laura Lancaster, Jo Jo Saalfrank, Jennifer Ward, Meridyth Fisk; orange pass, Pippi Saalfrank, Billy Baldwin, Darlene Cuddy, Andy McIntyre, Beth Lawless, Tracy Lee, Janine Brideau, Jennifer Ward.

Egg-nose push, Beth Lancaster; three-legged race, Beth Lancaster, Pippi Saalfrank; life saver pass, Russell Lowe, Tracey Lee, Mark Baldwin; banner contest, West Playground; skateboard slalom, Dan Kimball.

Poison Ivy Spraying
Kills Plants & Roots
Completely
AMALIA
TREE SURGEONS
475-1848

Shawsheen Manor
Luncheon Specialties
Cocktail Lounge
with
ENTERTAINMENT
NIGHTLY

Improve your image
with the latest in fashionable eyewear
from
Tel: 475-6084
Andover Optical
EYE WEAR SPECIALIST
Where the finest in personal service, fitting & finishing makes the difference in your outlook.
36 Main St. Andover
SUMMER HOURS: July 1st thru Sept. 6th
Monday thru Friday 9 to 5 — Closed Saturday

14 OZ. CANS AS LOW AS 29¢ per can
BOUGHT DIRECT IN CASE LOTS, ONLY AT NEW ENGLAND SERUM
48 CANS PER CASE
1 Case $14.88, 2 Cases $14.58/Case,
6 Cases $14.28/Case, 10 Cases $13.97/Case
We Guarantee Your Dog Will Love It or Your Money Refunded!
DRY DOG FOOD TOO! Buy most major brands in 25 and 50 lb. bags as well as canned dog and cat foods from the largest distributor of pet food north of Boston. We carry a complete line of pet care products.
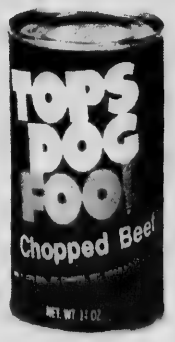

100% PURE BEEF
NO BYPRODUCTS
New England Serum Company
RT.1, TOPSFIELD, MA
200 YDS. NORTH OF FAIRGROUNDS
OPEN DAILY 8:30—5: SAT. 8:30—1:
TEL. 617-887-2368

"We saw it in the Townsman"

The Townsman is all about Andover - and All that is Andover is in the Townsman
FOR A LITTLE OVER 16¢ A WEEK
IT CAN BE DELIVERED TO YOUR DOOR
EVERY THURSDAY BY U. S. MAIL!
The Andover Townsman
Box 9
Andover, Massachusetts 01810
— Mail The Townsman Weekly To:
Name _____
Address _____
City or Town _____ Zip _____
☐ $8.50 CHECK ENCLOSED ☐ BILL ME
MAIL THIS SUBSCRIPTION FORM TODAY
OR JUST DIAL
475-1943
The ANDOVER TOWNSMAN
ANDOVER'S OWN NEWSPAPER SINCE 1887

Ballot Petitions Examined

The initiative and referendum season has opened once again in Massachusetts. Attorney General Francis X. Bellotti today announced that he has received 11 initiative petitions so far as those seeking to present questions to the voters in 1978 sought to meet the August 3 deadline for such petitions.

Bellotti's office now examines those petitions for conformity with the Constitutional amendment dealing with the Initiative and Referendum and prepares summaries of the proposals. The summaries are placed on petition forms by the Secretary of the Commonwealth and during the fall petitioners gather the signatures necessary to submit their proposals to the legislature. If the legislature fails to enact the proposals the petitioners once again gather signatures and the process culminates with the presentation of questions to the voters in November 1978.

The petitions filed this week include:

A proposal filed by the mayors of 10 municipalities to limit final and binding arbitration as a means of resolving contractural impasses with police and firemen.

A proposal filed by members of Common Cause to require disclosure of the financial interests of state officials and to alter the state's conflict of interest law.

A proposal filed by consumer advocates permitting them to intervene in telephone rate-making proceedings and financing their intervention by voluntary contributions solicited through the telephone billing system.

A proposal filed by legislators and others to prohibit smoking in public places.

A proposal to reform tort proceedings dealing specifically with product liability cases.

A proposal filed by legislators and others to increase to 21 the age at which a person may be licensed to sell or allowed to purchase alcoholic beverages.

A proposal in the form of a Constitutional Amendment to limit state expenditures each fiscal year.

A proposal to increase competition among package stores by abolishing restrictions regarding the number of stores owned.

A proposal relative to cultivation and possession of marijuana for personal use on an individuals property.

A proposal for an Amendment to the Constitution limiting the term of office for constitutional officers, counceillors, Senators and Representatives to a total of 12 years.

An act to permit cities and towns of the Commonwealth the option regarding acceptance of wage rates established by the Commonwealth on construction projects within their jurisdiction.

Stevens Hall Accredited

Stevens Hall Long Term Care Facility has just been accredited by the Joint Commission on Accreditation of Hospitals according to Robert Larkin, administrator of the extended care facility.

The award of accreditation indicates that Stevens Hall, following an on-site survey of its facility, meets the high professional standards of patient care and services set by the Joint Commission which consists of the American College of Physicians and Surgeons, the American Hospital Association, and the American Medical Association.

Stevens Hall is the only nursing home in the Lawrence-Andover area that has received this recognition of its dedication to the standards of excellence in providing quality health care and services to their patients. The certificate of accreditation is displayed in the lobby of Stevens Hall, located on Park Street in North Andover.

JEWISH COMMUNITY CENTER
NURSERY SCHOOL PROGRAM
Best in the area - 24 Years in existance
ONLY A FEW OPENINGS LEFT!
For Information Call 686-4157
NONSECTARIAN

Back-to-School Back-to-School Back-to-School Back-to-School

Town Toggery
425 ESSEX ST.
LAWRENCE INTOWN

Where Brand Names Don't Cost More . . . Anymore

HAVE YOU HEARD??

Town Toggery is now offering you substantial savings EVERYDAY on all your Back-To-School purchases for Children, Boys and Teens. Come in and see how you can make your budget go further than ever before on quality items. You can charge on Master Charge, BankAmericard and American Express.

Lay it away For Back-To-School
To help you get a head start on your back to school shopping why not take advantage of our layaway plan that allows you to take up to 30 days to pay for your purchase while we hold it for you free of service charge!

Famous Poly Flinders
GIRLS' DRESSES
$7.99 AND $8.99
SIZES 4-6X REG. $11 to $13
SIZES 7-12 REG. $13 to $15
A Super Value Brand!
New 1977 Fall School Dresses
On Sale before School Starts!
Hand smocked detail, Luscious colors. Hurry in Quantity Limits.

Famous Le-Roi
GIRLS' KNEE SOX
REG. $2.00 pr.
3 PAIR $4
Wanted Fall Colors — SIZES S-M-L
STOCK-UP FOR THE SEASON AND SAVE!

Famous Danskin
GIRLS' JERSEYS & PANTS
20% OFF
REG. TO $13.75
All New Fall "77" Colors
SIZES 2-3x—4-6x—7-14

SUPER VALUE!
GIRLS'
SKI-JACKETS
REG. $32
$17.99
SIZES 5 to 14
Down-like style, Hooded,
Beautiful colors
LAY-AWAY NOW AND SAVE!

Back-to-School Back-to-School Back-to-School Back-to-School

Jubilee Year England

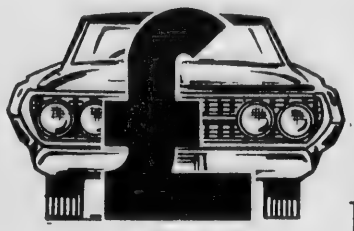

Getting Acquainted

By Raymond B. DeRuisseau

Currency

Before wandering too far afield citing costs in pounds and pence, a quick look at British currency is in order. Except for the experienced traveller, a foreign money takes some getting used to. Pounds and pence sound much more complex than they are and one soon gets over the urge to hold out a hand full of coins for the clerk to make the right change. In the early 1970s Britain changed its currency which simplified the problem for foreign visitors. Realizing that tourism is a multi-million pound business, the logic is self-evident.

Basically, there are 100 pence to the pound. The coins circulating are the half-pence (nowhere to be seen, a collector's item now), the one pence, two pence, the shilling which is five pence, two shillings and 5 shillings which is the companion piece to our half-dollar. The pound is paper money in denominations of one, five and ten - we never dealt in anything larger.

For conversion, the current rate of exchange determines how much of our money it takes to buy a pound. While we were there we changed some American dollars at $1.765 for the devalued pound. The exchange rate fluctuates but banks have the current figure daily and issue a receipt with every transaction. Banks charge nothing for making the exchange though hotels do. Stores, as a general practice will not accept American money. Credit cards are widely accepted, though some well known name cards were refused.

Attempting to equate the pound and pence cost of an article with out own money became relatively simple toward the end of our visit. The cost in pounds and pence multiplied by two less 25¢ per pound or portion there-of gave a reasonably accurate American money cost.

In one pub, the counter man confronted us with a charge of "two quid and twenty bob". No Problem. The quid is Britainese for our "buck" and the bob is our penny.

Wheels

For one from a nation on wheels, Britain seems like home with some exceptions. Cars are everywhere and they move fast. The British are very good drivers indeed, they have to be. The streets are mostly narrow but the cars are small. We saw no dented vehicles on the streets or roads, no rusted out cars, so common a sight on our local roads. The autos are compact and of about the same wheelbase. Four cylinders for longer intervals between visits to gas pumps. We noted many English Fords on the roads along with Austins, Morris, Vauxhalls, Audis, Triumphs and very few VWs. Occasionally the bystander will see a Rolls Royce, a Bentley and a Mercedes roll by but not too often. We did note, however, a long, shiny black Cadillac with two Shieks in full regalia ensconced in the back seat. The Cadillac bore the number tag USA No. 1.

The small cars, as is common knowledge, are occasioned by the high cost of petrol which is dispensed at service centers like our filling stations. Very familiar names to us appear regularly: Texaco, Esso, Shell and even a Mobil tank truck. Petrol prices vary, just as they do here, but there is a difference. Posted prices range from 82.9 pence to 89.9 pence for an Imperial gallon (five quarts). Equated to the American gallon that makes the price $1.35 per gallon as a mean average.

Distances everywhere are posted in miles though we heard some rumblings about a change to kilometers. It didn't sound popular there either.

Of course, the British drive on the left hand side of the road. Knowledge of the fact does not aleviate the problems it poses for an American pedestrian. By nature we look to the left, it is ingrained. But, the driver is coming from the right as if he was on the long straight at Brands Hatch. It takes a while and all manner of caution to cross busy thoroughfares.

Out of the cities one finds the equivalent of our super-highways but they are nothing like our Route 93, for instance. Four-lane highways (traffic going both ways) are called motorways and are posted for 60 MPH. Divided highways are carriageways with the usual median strip. Cars travel at 70 on these. Ordinary country roads are all hard surfaced and in some places resemble paved lanes. They are narrow and the rider wonders how h is big motorcoach is going to squeeze by that small car approaching. But they do.

Bits of back home crept in as we took in the motoring scene. Noted on several occasions were cars parked on the wrong side of the road, facing oncoming traffic. It is galling here but more dangerous there. Another sign of the times was the appearance of the Self-Serve sign at service centers. The ploy has moved to Britain.

Taxis are interesting, all look the same, and are. They are numerous and handily available. Rigid, no fooling around inspections guarantee cleanliness both inside and outside. The drivers are periodically tested too, and are adept. Austin makes all the vehicles powered by a 2.5 litre, 6-cylinder Diesel engines which knock pronouncedly. Taxis average 30 to 40 miles to the gallon, a driver told us depending on the run. Diesel fuel costs about 2/3 the price of petrol.In all big cities one can spot a cab at a glance. It seemed to us that the meter reading approximated our costs here for like distance.

Cars may be rented from the firms we know so well here. But the one experience our group had with renting a car proved a nuisance. The intended driver finally wound up having to take a cab to the airport (Birmingham) to pick up the rental. The cars are stick-shift and shifting with the left hand is not an American habit, and even though the clutch is in its normal position the operation takes some getting used to. Avoidance of drifting to the right and taking one's time at round-abouts (traffic circles) is recommended.

But then, our English visitors to America probably have just as much fun with our way of doing things.

Football Clinic

The Andover-North Andover Y.M.C.A. has scheduled a football skills and conditioning clinic for boys 10-13 years of age. The program is open to the public and an information sheet is available at the Y.M.C.A. facility, 165 Haverhill St., Andover. Registration is required prior to Aug. 12.

The group will meet for eight sessions on each Monday, Wednesday and Friday mornings starting Aug. 17, 9 a.m. - 10:30 a.m. at the Phillips Academy Bancroft Rd. fields.

Walter J. Kimball, Sr., "Y" Physical Director and former semi-pro player, high school coach and a football official for many years will direct the clinic. He will be assisted by Bob Lavoie, "Y" Associate Physical Director.

Grant To Aid Program

The U. S. Department of Health, Education and Welfare has awarded a $123,000 grant to Northeastern University in Boston to develop a five-year, bachelor of science respiratory therapy program.

The NU Board of Trustees has approved the program, which is scheduled to begin in January 1978.

The program, funded by an allied health special improvement grant from H.E.W.'s Health Resources Administration, Division of Associated Health Professions, will be one of only 30 programs to train respiratory therapists on the baccalaureate level in the country.

"The most exciting part of the new program will be the building of a simulated intensive care unit, here on campus," says Thomas Barnes, NU assistant professor of health science. "In class, we will recreate various emergency situations. The students will get a chance to put their learning to practical use in a dramatic, real-life test of their abilities."

Courses to be offered in the new program include; pediatric respiratory care, intensive care, cardiovascular technology, advanced emergency medical technology and rescue techniques.

No species of insect has been exterminated yet by man, Massachusetts Audubon points out.

For The Very Best
In
Shoe Repairs
SUPREME CLEANERS
Zippers put in Boots & Luggage
Shawsheen Plaza
Daily 7 a.m.-9 p.m., Sat. 7 a.m.-6 p.m.

CERAMIC STUDIOS
Top performance, battery clock movements available to Dealers and shop owners, in small quantity at reasonable prices. Discounts available for larger quantities. For information call —
The CLOCKFOLK Of NEW ENGLAND
1-658-5582 Wilmington

FAY & DRISCOLL INC.
FILTERED & METERED SERVICE
FUEL OILS
OUR DEPENDABLE SERVICE
PROMPT DELIVERY
683-3131
OIL BURNERS
Sales & Service
CUSTOMER SATISFACTION GUARANTEED
576 Haverhill St., Lawrence

The CONTINENTAL COW
Make Your Reservations Now for the
Continental Cow's
CHEESE & WINE TOUR of FRANCE
Call for Details
Specializing in European Cheeses
2 Elm Square
Andover, Mass.
475-2340
26 Church Street
Winchester, Mass.
729-6294

SUPERCUT HAIR SALON
Blow Cuts $7.00
Eyebrow Waxing $3.00
Manicure $3.00
Children's Cuts $2.00
(up to Age 6)
Frosting ...
Sun Bursting $12.50
THESE PRICES ARE IN EFFECT ALL YEAR LONG
Senior citizens
Wash & set $3.50
Perms $12.00
Colors $8.00
We carry Redken products & Henna
located in
OLDE ANDOVER VILLAGE
93 MAIN ST.
OPEN FRIDAY TILL 7 P.M.
PLENTY OF PARKING 475-3711

TIMEX
WE ARE THE FACTORY AUTHORIZED TIMEX SERVICE STATION FOR THIS AREA FOR THE FOLLOWING:
• WARRANTY REPAIRS
• OUT OF-WARRANTY REPAIRS
• ENERGY CELLS REPLACED WHILE YOU WAIT
BATTERIES AVAILABLE FOR MOST DIGITAL WATCHES
All work done on the premises!
We also repair all other makes of watches at a modest fee.
ROYAL JEWELRY & APPLIANCE
493 ESSEX ST., LAWRENCE
Parking In Rear of Store

Haverhill St., An-
required prior to

for eight sessions
nesday and Friday
. 17, 9 a.m. - 10:30
Academy Bancroft

Sr., "Y" Physical
mi-pro player, high
ootball official for
the clinic. He will
oie, "Y" Associate
r.

& DRISCOLL
INC.
FILTERED &
ERED SERVICE
UEL OILS
PENDABLE SERVICE
MPT-DELIVERY
3-3131
BURNERS
s & Service
MER SATISFACTION
GUARANTEED
verhill St., Lawrence

ENTAL
ons Now
y's
TOUR
ls
Cheeses
Church Street
nchester, Mass.
729-6294

HAIR
SALON
.....$7.00
.....$3.00
.....$3.00
.....$2.00
....$12.50
ior citizens
sh & set $3.00
ms $12.00
ors $8.00
ts & Henna
VILLAGE
P.M.
475-3711

Memorial Hall Library

Museum Passes Available

The Library has memberships to both the Museum of Fine Arts and the Science Museum. The MFA membership includes two passes, each of which admits two people to the Museum free of charge and also provides for a discount at the Museum shop and Museum programs. The Science Museum membership admits one family free of charge. There is a one-day loan period for both passes the tickets must be picked up and returned on the day of use. Library patrons may reserve these passes in advance at the circulation desk.

Opera Club News

The Opera Club will meet on Thursday, Aug. 18, at 7:30 p.m. at the home of Mrs. Frank A. Leith, 18 Lockway Road, Andover. Mrs. Lottie Bertheim will speak about several opera subjects. New members are always welcome.

Children's Room News
by Ruth Hooten

Summer programming in the Children's Room is coming to an end! Our final special program of this summer will be a Wood Sculpture program on Monday Aug. 15 at 2:00. For the last two years this program has been a summertime favorite.

All children ages 5 - 12 years are invited to come and use their imagination to create their own works of art out of wood scraps. We will supply the wood and the glue; you suply the imagination and energy.

Ways Of Wildlife

Ways of Wildlife, a non-technical book about, as the title suggests, animals, their needs and behavior, has been issued by The Wildlife Society. The attractive paperback is aimed at parents, teachers, and youth group leaders. It contains a wealth of background material, some stories to read aloud, and suggestions for activities which are fun whether or not there is wildlife at hand.

The volume, published by Citation Press, New York, New York, may be ordered through local bookstores or from The Wildlife Society, 7101 Wisconsin Avenue, Washington, D.C. 20014.

Toads can live to be 36 years old.

SCANLON HARDWARE
LAWRENCE 594 Essex Street 683-3118
N.ANDOVER 136 Main Street 683-4351
ANDOVER 45 Main Street 475-0102
GIFTS of QUALITY
Authentic Colonial Brass Reproductions Forged By BALDWIN
Gift Department Andover Store

Once-A-Year Mid-Summer Savings!
COURISTAN
Hand Made 100% Wool Oriental Rugs
Your rare chance to purchase Couristan India rugs at substantial savings! The entire collection is hand-woven, hand-carved, 100% pure wool pile. Your choice of 2 traditional designs in rich, elegant colors. Select Aubusson in blue, green, beige, gold or ivory; or Ming in blue, gold, bronze, or ivory.
SALE $599
Reg. 699.00 — Size 8.8 x 11.6

	Reg.	Sale
2.8 x 4.6	$ 119.00	$ 102.95
4 x 6	229.00	199.00
5.9 x 8.9	449.00	389.00
9.8 x 13.6	1195.00	1029.00
10.9 x 16.9	1595.00	1379.00

BANKAMERICARD master charge
ANDOVER House of Carpets Inc.
HOURS:
MON., WED., SAT. 9 to 5:30 — TUES., THURS., FRI. 9 to 9
FREE ESTIMATES • BUDGET PAYMENTS
SHAWSHEEN PLAZA
NORTH MAIN ST., ANDOVER • Tel. 475-2911

In The Swim

Participants in the YMCA private pool swim instruction program, Nancy Atanasoff (top) and Dorothy Nelson (bottom) obviously enjoy the summer instructional program and, on opposite page, do some cooling off in tandem.

The environment is not a random array of separate pieces; it is an interrelated community in which an impact on one member affects every other member. A flourishing wild animal population indicates the environment is healthy for people too, Massachusetts Audubon points out.

Elaine Robin, Director, Weight Watchers

"If you don't have time to do it right . . . when will you have time to do it over?"

There seems to be no end to the number of "new" ways to lose weight. Some are inexpensive; others are very costly. Some are based on a sound diet; others may actually be dangerous to your health. Some depend on group support; others rely on a restricted and *artificial* environment.

Beware of promises of fast "guaranteed" weight loss. Our goal has always been safe, steady, and permanent weight loss achieved in a *natural* environment.

The Weight Watchers program offers you more than weight loss. We teach you how to change your eating habits and attitudes to help you maintain that weight loss in any situation for the rest of your life. We give you the *time* it takes to help make those changes in thinking and behavior. With a little of your time, and all of our help, you can do it, and do it right!

COME TO
WEIGHT WATCHERS
The Authority.

For Information on Classes near you
CALL TOLL FREE
1-800-372-2740 now!

WEEKEND SUMMERTHING SPECIAL!

FRIDAY NIGHT
BOILED LOBSTER
Clams Casino, Fresh Corn on the Cob, Salad, Hot Rolls, Butter
$4.95

SATURDAY NIGHT
BUFFET
In the Heritage Room to include: Hot & Cold Gourmet Delights
$4.25

The Cobbler's Bench
Located in the Whittier Inn on Washington Square
Haverhill, Mass.
374-6363

diamonds by-the-yard

Wrap yourself in gossamer strands of 14k gold and sparkling little diamonds. Today's fashion sensation. The longer the chain the more diamonds. Wrap them lavishly around the neck, waist or wrist. Wear them from morning-light to midnight. They're that versatile, that beautiful, that affordable.

Diamond Jewelers
Methuen Mall

Summer Series Continues

The twelfth organ recital of the Methuen Memorial Music Hall's 1977 summer series presents Corliss Arnold at 8:30 p.m. on Aug. 17, Wednesday.

Corliss Arnold holds degrees from Hendrix College, Conway, Arkansas, the University of Michigan and the Union Theological Seminary School of Sacred Music. He has studied with Vernon de Tar, Charles Peaker, Robert Baker, Arthur Poister, Andre Marchal and Marie-Claire Alain. He is a Fellow of the American Guild of Organists. Dr. Arnold has several published compositions for both organ and chorus, and is the author of a major survey of organ music. He is presently Professor of Music at Michigan State University and Director of Music and Organist at the Peoples Church, East Lansing, Michigan.

His program includes: Processional — William Mathias; Two Chorale Preludes ("Herr Jesu Christ, dich zu uns wend", BWV 655 — "O Mensch, bewein dein Sunde gross", BWV 622) — Johann Sebastian Bach; Prelude and Fugue in D Major, BWV 532 — Johann Sebastian Bach; Three Short Pieces (Muzete — Tierce en Taille — Noel de Saintonge) — Jean-Francois Dandrieu; Choral No. 2 in B minor — Cesar Franck; Variations on a Shape-note Hymn: "Wondrous Love" — Samuel Barber; Fugue in A-flat minor — Johannes Brahms; Scherzo, Op. 41, No. 2 — Kenneth Leighton; Berceuse sur deux notes qui cornent — Jehan Alain; Pieces de Fantaisie, Op. 53 (Toccata) — Louis Vierne.

Next Wednesday Aug. 24, Paul Wright will play at the Hall.

EXPERT
Haircutting
by MICHAEL
BEAUTY & WIG SALON
40 Main St. - 475-7072

ANDOVER SCHOOL
OF MONTESSORI
Registrations open for 1977 - 1978
• Pre-school & kindergarten Montessori Program
• Montessori certified teachers
• 5-day week
• Morning and afternoon sessions
For further information & application
Call 475-9585 or 475-1691

WHERE TO PLAY
THE NUMBERS GAME

DRISCOLL'S PACKAGE STORE, 5 Bartlet St., Andover
LIGGETT REXALL DRUG, 229 North Main St., Andover
McCRACKEN'S LIQUORS, 4 Poor St., Andover
NORM'S INNER RETAIL, 310 Lowell St., Andover
FINNERAN'S DRUG STORE, 129 Main St., North Andover

HAVE YOU PLAYED YOUR
NUMBER TODAY?

THE NUMBERS GAME
MASSACHUSETTS STATE LOTTERY

You Name It!
• Improve your home
• Take a vacation
• Buy a new appliance
• Pay some bills
• Have a wedding
• Buy a car, boat or trailer
Personal Loans
for any worthwhile need.
CALL 687-1131
LSB
LAWRENCE SAVINGS BANK
"Working For You"
687-1131
Lawrence No. Andover Methuen Methuen Mall

OBITUARIES

ADELAIDE ASHTON

Mrs. Adelaide (Dodge) Ashton, 74, 7 Punchard Ave., Andover, a lifelong resident of Andover, died Friday at Lawrence General Hospital after a short illness.

Born Aug. 16, 1902, she was educated in the Andover schools and was a graduate of Boston University, receiving both her bachelor's and master's degrees there. Mrs. Ashton was a teacher for several years at Cushing Academy, Ashburnham, and at the Haverhill High School. She was a member of the South Church in Andover and the Salem Athenaeum in Salem.

The widow of Joseph N. Ashton, she is survived by a sister, Carolyn F. Dodge of Andover; four brothers, Edward Dodge of Bradenton, Fla., Holbrook Dodge of Boynton Beach, Fla., Philip Dodge of Stratford, Conn., and Frank Dodge of Seneca, N.C.; and several nieces and nephews.

Funeral services were held Monday at 2:30 p.m. from the Lundgren Funeral Home, 18 Elm St. Burial was in Spring Grove Cemetery.

ALICE GREENWOOD

Mrs. Alice (Adams) Greenwood, 87, 1375 Woodcrest Ave., Clearwater, Fla., died Friday at Lawrence General Hospital after a long illness.

Born in Barrington, Nova Scotia, June 14, 1890, she was a former longtime resident of Lawrence and a member of Advent Christian Church, now Evangelical Community Church in Lawrence.

The widow of Curtis B. Greenwood, she is survived by two daughters, Avis, wife of William Brown of Andover, and Dorothy, wife of Howard Berlyn, of Clearwater; two grandchildren; and two great-grandchildren.

Funeral services were held at 1 p.m. Monday at Lundgren Funeral Home, 18 Elm St., Andover. Burial was in West Parish Cemetery, Andover.

HILDA D. TWOMEY

Mrs. Hilda D. (North) Twomey, 20 Haverhill St., Andover, a longtime resident of Andover, died this morning suddenly at the Exeter Hospital, Exeter, N. H.

Born in England, she was educated there and had lived most of her life in Andover. Mrs. Twomey attended St. Augustine's Church in Andover. She was a Gold Star Mother, whose son, Gerard, was killed in action in France while serving with the U. S. Army in World War II. Mrs. Twomey was a former member of the Lawrence Lady Elks, and was a member of the American Legion Post 15 Auxiliary.

The widow of Jeremiah Twomey, she is survived by two daughters, Mavis G., wife of George N. Cox, with whom she resided, and Madge, wife of Dr. G. R. Keepin of Los Alamos, N.M.; 11 grandchildren and a great-grandson; and a niece and a nephew.

A funeral Mass will be offered Friday at 10 a.m. in St. Augustine's Church. Burial will be in Immaculate Conception Cemetery, Lawrence.

Friends may call Thursday evening 7 to 9 at the John Breen Memorial Funeral Home, Inc., 122 Amesbury St., Lawrence.

AT THE CHURCHES

Apostolic

St. Gregory
Armenian Apostolic Church
Rev. Arshag Daghlian, Pastor
155 Main St., North Andover

SUNDAY: 9:45 a.m. Morning Prayer; 10 a.m. Badarak.

Baptist

Andover Baptist Church
Rev. Earl Robinson, Pastor
Essex St., Andover

THURSDAY: 7:15 p.m. Midweek service of praise, prayer and Bible study.

SUNDAY: 9 a.m. Summer Sunday school for all ages led today by the James O'Shea family on the topic, "Children." 10 a.m. Summer service with sermon by the pastor on "Bible Roads of Life." Nursery for infants through age 5. Refreshments follow the service served by Elvira Usher.

MONDAY: 9:15 a.m. Vacation Bible School registration for all children age 4 through 12. Program for children and mothers begins at 9:30 a.m. No charge.

Judson Memorial
Baptist Church, S.B.C.
33 Johnson St., North Andover
Community Center
Rev. Ray Allen, Pastor

SUNDAY: 9:45 a.m. Sunday School; 11 a.m. Worship Service; 6 p.m. Bible Study; 7 p.m. Worship Service.

Bible Chapels

Andover Bible Chapel
266 Lowell St., Andover

SUNDAY: 9:15 a.m. Communion Service; 11 a.m. Morning Service and Sunday School; 7 p.m. Evening Service; Nursery available.

Fellowship Bible Chapel
Rev. Joseph Stringer
525 Turnpike St., North Andover

SUNDAY: 10:30 a.m. Worship Service.

Catholic

St. Augustine's Church
Rev. Edward Robinson, O.S.A.
Pastor
43 Essex St., Andover

SATURDAY: Masses 4 p.m. and 5:30 p.m.

SUNDAY: Masses at 8, 10, 11:15 a.m.; 12:30, 5:30 p.m.

Holy Day Masses: 7, 8, 10:30 a.m.; 5:30 and 7 p.m. Evening before - 4 and 5:30 p.m.

Penance: Before daily Masses. Saturday: 3:30 - 4; 5 - 5:30; 7:30 - 8.

Baptisms: Fourth Sunday of the month. Expecting parents should contact the rectory prior to the child's birth to register for Baptismal workshop.

St. Robert Bellarmine Church
Rev. Frederick J. Collins
Pastor
Haggetts Pond Road, Andover

SATURDAY: Masses 5 and 7:00 p.m.

SUNDAY: Masses at 7:30, 9 and 10:30 a.m.

St. Joseph's Church
High St., Ballardvale

SUNDAY: Masses 9, 10:15 and 11:30 a.m. Confessions heard before Mass. Holyday Mass 9 a.m.

St. Michael's Church
Rev. Frederick J. Minigan
Pastor
196 Main St., North Andover

SATURDAY: Masses at 4, 5:30 and 7 p.m.

SUNDAY: Masses at 7, 8, 9:15, 10:30 a.m. and 12 noon, 5:30 p.m.

Daily Mass at 6:45 a.m. and 9 a.m.

Christian Science

First Church of Christ
Scientist
278 No. Main St., Andover

SUNDAY: 10:30 a.m. Sunday School; Nursery available; Church Services. Subject of lesson sermon: "Soul." Evening services every first and third Sunday at 7 p.m.

WEDNESDAY: 8 p.m. Testimony Meeting.

Congregational

Free Christian Church
Rev. Jack L. Daniel, Jr.
Minister
31 Elm St., Andover

SUNDAY: 9:30 a.m. Worship Service — Guest Preacher, Rev. David R. Ladre. Nursery care provided.

South Church
(United Church of Christ)
Rev. Dr. J. Everett Bodge
41 Central St., Andover

SUNDAY: 9:30 a.m. Rev. Dr. J. Everett Bodge will preach at the morning worship service. Punch will be served on the church lawn following the service.

West Parish Church
(United Church of Christ)
Rev. Otis A. Maxfield
129 Reservation Rd., Andover

SUNDAY: 9:30 a.m. Morning Service of Worship, Don Nickerson, guest preacher; 10:30 a.m. Coffee Hour at the Silva home.

MONDAY: 7 p.m. Jr/Sr High Fellowship Night.

TUESDAY: 7:30 p.m. Diaconate Membership Committee.

WEDNESDAY: 3 p.m. Jr/Sr High Youth Choir.

THURSDAY: 1 p.m. 5th & 6th grade swimming partyy at the Nolins' home; 7 p.m. Jr/Sr High Drama Group.

(Continued on Page 19)

Each discarded beverage bottle represents a loss of energy equivalent to burning a 100-watt bulb for four hours, Massachusetts Audubon tells us.

Printing OF DISTINCTION
The Andover Townsman
For Your Printing Needs
CALL 475-1943

NORM MERRILL
Clinton Merrill
INSURANCE AGENCY
451 ANDOVER ST.,
NO. ANDOVER, MASS.
685-1151

WANT THE MOST RESPECTED HOME-NURSING SERVICE?

Call Nursing Services. We'll be there when you need professional, personalized service from trained personnel. Our RN's, LPN's and AIDES are carefully screened, licensed and insured.
On 24 Hour Call
ns
Nursing Services, Inc.
236 Pleasant St./Methuen, MA 01844
Tel: (617) 687-2472

Lundgren Funeral Home Inc. Est. 1840
DONALD E. LUNDGREN
18 ELM STREET, ANDOVER

JOIN NOW
MALDEN COOPERATIVE'S NOW ACCOUNT. IT'S FREE.
Plus you earn 5% interest on your money. And if you open your account now, you'll get a handsome check organizer for easy bookkeeping. Free. So join now.
AT ANDOVER
THE MALDEN COOPERATIVE BANK
60 Main Street, Andover • 470-0444
$10 minimum deposit. NOW accounts limited to individuals and non-profit organizations.

Labor Day Retreat Planned

Turningpoint in Andover would like to dare area young people to join them on a three day Labor Day weekend retreat to Frontier Camp in Lovell, Maine. They challenge any young person, 14 and up, to take three days and be with other people their own age to look closely at their lives and the Christian faith. Are there any "young-people" willing to take the risk?

The retreat will be held from Friday evening, Sept. 2 through Monday afternoon, Sept. 5. Included in the three day period will be Christian fellowship activities, small group discussions, Biblical teaching, and various recreational activities including water skiing, swimming, volleyball, water sports, basketball, softball, and soccer.

This will be the fourth annual Labor Day weekend retreat sponsored by Turningpoint. The purpose of the retreat is to allow young people the chance to "get away from it all" before returning to school in the fall and seriously examine their lives, relationships, and Christianity.

Registrations can be obtained from Turningpoint, Box 70, Andover, Ma. 01810. Registrations are due by Aug. 22.

CHURCHES

(Continued from Page 18)

Episcopal

Christ Church
Rev. J. Edison Pike, Rector
25 Central St., Andover
SUNDAY: 8 a.m. Holy Communion; 10 a.m. Morning Worship

St. Paul's Episcopal Church
Rev. Alexander S. Daley, Rector
390 Main St., North Andover
SUNDAY: 9 a.m. Holy Communion.
THURSDAY: 7:30 p.m. Evening Service.

Jewish

Temple Emanuel
483 Lowell St., Lawrence
Rabbi Harry A. Roth
Cantor Irving Shuman
FRIDAY: 8:15 p.m.
SATURDAY: 9 a.m. and 10:30 a.m.
SUNDAY: 9 a.m.

Cong. Tifereth Anshai
Sfard & Sons of Israel
492 Lowell St., Lawrence
Rabbi Benjamin H. Tumin, D.D.
DAILY SERVICES: 7 a.m. and 7 p.m.
SATURDAY: 9 a.m. and sundown.
SUNDAY: 9 a.m. and sundown.

Lutheran

Faith Lutheran Church
Rev. Donald S. Myrom, Pastor
360 So. Main St., Andover
SUNDAY: 9:30 a.m. The Service; Nursery provided.

Unitarian

Unitarian-Universalist Church
244 Lowell St., Andover
Dr. Randolph W. Becker
Minister
Regular Services and Religious Education resume on Sunday, Sept. 11, at 10:30 a.m.
MONDAY: 12:30 p.m. Overeaters Anonymous.
WEDNESDAY: 9:30 a.m. Doll Workshops for "Das Puppenhaus." 6 p.m. Open Potluck.

Unitarian Church
Rev. David M. Blanchard
190 Academy Road
North Andover
SUNDAY: 10:30 a.m. Worship Service.

United Church Of Christ

Trinitarian Congregational Church
Rev. Herbert I. Schumm
72 Elm St., North Andover
SUNDAY: 10 a.m. Worship Service, Church School.

United Methodist

Ballard Vale United Church
(United Methodist & U.C.C.)
Rev. David A. Hollenbeck
23 Clark Road, Andover
SUNDAY: 9:30 a.m. Morning Worship.

North Andover Youngster Wins Award

Junior high school students are aware of the seriousness of the energy problem and are ready to help, a 13-year-old North Andover girl wrote in an open letter to President Carter.

Her open letter to the President won Carrie McLoughlin of North Andover $500 in a Conservation '77 competition conducted by the Lawrence Division of Bay State Gas Companyy for seventh and eighth grade students. The contest drew 1,130 essays.

Carrie's letter was adjudged best of all the entries. She is a student at St. Michael's School.

In her letter, Carrie chided President Carter respectfully for overlooking 5,000,000 junior high school students as being too young to be involved in solving the country's energy problems.

She cited an amazing number of ways that a junior high schooler wastes energy in the course of a day. When multiplied by 5 million students, this adds to a meaningful chunk of energy. Curbing this unnecessary waste could be helpful to the nation.

"With all respect, Mr. President, I assure you that we are aware of the seriousness of the energy problem and are ready to act responsibly." Carrie wrote in asking if the 5,000,000 junior high school students were overlooked.

"We are children, and we don't work full time or vote, but we are citizens and we can help. Don't you think, Mr. President, that if we are able to form good habits at this period of our lives they will become part of our attitude towards energy in the future."

Carrie pledged to do her utmost to save energy during her daily routine, and she advised President Carter that in his next TV address on energy he start with the words, "Junior high school students, this message is for you. I need your help." And Carrie concluded, "You'll get it, Mr. President!"

U. S. Rep. Paul Tsongas was one of the judges to select the winning essay in the competition. He was encouraged by the quality of the essays by the students, especially since they can start a groundswell of public opinion regarding the energy problem.

"If these are typical of youth's understanding of what we face, I can be more hopeful about the future. The quality of our lives in the years ahead will be determined more by energy than anything else with the possible exception of nuclear energy."

The Department of Defense, General Services Administation and the Veterans Administration will use solar hot water heaters wherever possible, Massachusetts Audubon points out. As a result, it is expected there will be increased demand for solar technology, a reduction in per-unit costs as mass production techniques are developed, and a reduction in the cost of installing solar equipment.

Bible School To Begin Monday

The Andover Baptist Church will hold it's annual Vacation Bible School on Aug. 15 thru 24 from 9:30 to 11:30 a.m.

The theme of this year's UBS is "Sing it Out! Jesus Loves You¼"

Classes are available for children from age 4 through 6th grade, with Bible Stories, games, crafts, and songs. A special discussion group for mothers on "The Christian Home" will also be offered this year. Nursery care is available for mother's wishing to attend.

DRISCOLL'S
PACKAGE STORE, INC.
Joseph W. Connor, Mgr.
A Superior Selection of
WINES
FINE DOMESTICS
CHOICE IMPORTED
• LIQUORS • BEERS
BARTLET cor BARNARD ST.
ANDOVER
475-1004

Dining Room & Coffee Shop
Open Daily for
Breakfast—Luncheon—Dinner
Sunday Brunch 11 a.m. to 2 p.m.
Over 25 Delicious Items
Banquet Facilities, Weddings, Proms, Dinner-Dances, Seminars.
THE JONES BROTHERS
For Your Dancing & Listening Pleasure
Starting July 8th
Friday and Saturday
Special Sport Events on our 7 ft. TV Screen in the Jousting Lounge.
In The JOUSTING LOUNGE
CLYDE JONES at the Piano
Tuesday, Wednesday & Thursday
SHERATON ROLLING GREEN MOTOR INN
Lowell Street Jct. 93 at Exit 17.
Andover, Mass.—Tel. 475-3400

What Are You Waiting For?

ENJOY THE SUMMER WITH A NEW POOL
QUALITY & EXPERIENCE MAKES THE DIFFERENCE
AT AQUA FUN POOLS only the highest quality materials go into our pools. We have many years in the pool business and a complete parts dept. We also stock all the chemicals you need.
AQUA FUN POOLS
301 S. Broadway (Route 28) Salem, N.H., 893-5866
OPEN MON.-FRI. 9-9; SAT. 9-5; Sun. 10-5

Arrest Record Is Poor Consultants Indicate

Editor's Note: This is the second in a series of articles based on a study of the Andover Police Department by a Washington, D. C., consulting firm. The study was undertaken after funds for it were approved by Andover Town Meeting. Last week's report concentrated on organization and patrol activities, this week's on the Detective Investigative Division.

One bit of good news was turned up by the consulting firm in its recent study of the Andover Police Department: Andover enjoys a significantly lower rate of serious crime than neighbors North Andover, Methuen, Lawrence or Lowell.

Although the overall crime rate here has increased since 1972, Public Administration Service of Washington, D. C., reported that the rate of serious crimes against the person has increased very little in contrast to property crimes.

And, contrary to local perception, PAS says the rate of burglaries has remained essentially constant, with big increases occuring for larceny and auto theft.

Part of the reason, they claim, is the character of Andover itself — middle to upper-class on the socio-economic scale and lacking in obvious slums.

PAS does not, however, give any of the credit for the relatively low crime rate to an efficient police department.

A Cause For Alarm

One way to evaluate a police department's effectiveness, they say, is to examine its record of clearing crimes — that is, when arrests have been made and charges filed against a suspect.

And in that area they found Andover Police clearance rate "best characterized as unacceptable," and "clearly cause for alarm."

While figures must be treated cautiously, they found Andover's clearance rate for serious crimes had actually decreased in the last five years from 9.2 percent of total cases in 1972 to 6.5 percent in 1976, while the national clearance rate hovers between 20 and 25 percent.

Arrests are another measure of police activity, and PAS found that a reduction of arrests appears to have occurred in Andover in the face of an increase in crime.

All this means, PAS says, an "immediate need to reevaluate current police methods and operational practice, not only in terms of patrol and support services, but in particular for investigations."

Current Weaknesses

PAS found that the Detective Division is now commanded by sergeant who reports directly to the chief of police, and three officers whose title of "investigator" represents an assignment rather than a position, though investigators receive an extra $300 per year.

One of the investigators receives a further $300 as a crime scene photographic services specialist.

Investigators are now assigned to shifts that cover the periods between 9 a.m. to 1 a.m. Tuesday through Saturday, and 5 p.m. to 1 a.m. Sunday as well. A minimum staffing policy now requires that all investigative shifts, including the sergeant's, be filled with off-duty personnel receiving authorized overtime. Investigators also work most cases on a two-man team basis.

A reorganization plan outlined last week would make criminal investigations one part of a new Operations Division, along with patrol functions, while record-keeping, vehicles, property control, personnel management, communications and the like would come under a Services Division (report due next week). Both divisions would be commanded by a captain.

Focusing overall command responsibility for line operations on one individual, PAS says, will solve the current lack of coordination that exists between the nearly autonomous patrol shifts and between patrol in general and investigations.

Day-to-day operations in the Investigation bureau would further be under supervision of a sergeant, who would spend about one-third of his time working on cases. The bureau would also consist of three police officers assigned as investigators, and PAS recommends continuing the current practice of making investigative appointments on an assignment rather than a position classification basis.

However, PAS suggests the assignment to investigative work should not represent a promotion, and that the officer not receive an increase in compensation.

PAS would also change the working hours to permit a "maximum availability," and discontinue the current practice of assigning personnel after 10 a.m. They also would modify weekend shift work, allowing the commander flexibility to change schedules to meet case demands.

The consultants further found "no justification" for continuing the practice of assigning two investigators to a case. In fact, they said, it inhibits evaluation of a single investigator's performance and minimizes rather than maximizes available resources. Additional men could be assigned to a case when it merited such attention.

Haphazard Assignment

PAS also found that cases are assigned to the Detective Division in "an unsystematic and haphazard manner." Some come from the chief, some from the investigations commander after he's reviewed the previous day's radio log, some from a patrol commander. In other words, there's no policy dictating which cases ought to be assigned for investigation.

Furthermore, many of the cases which are referred for investigation, "do not wearrant official action by the Detective Division," PAS says, and could be handled instead by patrol officers. Cases are not assigned to individual officers for follow-up and no case management control records are kept.

The Detective Division couldn't provide the PAS consultants with any information on the number of cases currently under investigation, the number of cases recently cleared, the number pending, or the status of any given case at a particular time.

PAS recommends a new ritten policy and procedure for assigning cases for investigation, and then the setting up of a case assignment log — a register of all cases referred to the Investigation Bureau for follow-up action. This would allow the supervisor to monitor the progress of cases and provide a logical basis for assigning further cases. PAS also called for monthly summary activity reports, and daily logs on which detectives would summarize their activities.

Because of the amount of new paperwork that could be generated, PAS suggests that a full-time secretary may be necessary for the Investigation Bureau.

Coordination With Patrtol

Lack of coordination of investigation duties with patrol is shown in the fact that the former's "ample supply of photographic equipment is not available for use by patrol, but is kept in the Detective Division. Currently an investigator may be called to work during his off-duty hours to take photos of a crime scene or a traffic accident. Patrol vehicles are also not equipped with basic crime scene investigation equipment. As a result, patrol officers are discouraged from performing basic crime scene work, such as evidence collection.

PAS would instead put many of the routine investigative duties on the shoulders of the patrolmen. Only in the most unusual or complex situations, they say, should investigators be required at the scene of the crime.

They recommend each patrol cruiser have a basic evidence collection and photographic kit for use at crime scenes and serious traffic accidents as well. These would include a portable fingerprint kit, evidence tags and envelopes, tape measure and ruler, small instamatic camera with flash, narcotics filed test kit and casting materials.

Finally, they recommend that a mug shot camera be permanently mounted on the wall in the booking area. There is no reason, PAS says, why patrol officers cannot take fingerprints and mug shots, which are now taken by an investigator, sometimes at the expense of unnecessary overtime pay.

Another duty PAS would have taken on by the Criminal Investigation Bureau would be the court liaison functions currently handled by a day shift patrol lieutenant. Many of the duties, PAS says, are technically an extension of the investigative process.

Among duties would be preparation of subpoena requests, signing and delivery of all traffic complaints and other necessary paperwork to the court, returning court summons to the department for delivery or mailing, and some prosecution-related tasks for pending court cases, such as contacting witnesses and attorneys for the defendant and preparation of a calendar of upcoming cases for officers who must appear. The court liaison would still have cases to investigate.

Next week's installment: Police Department Services, as they are now and as PAS would have them.

r
e

ses recently
or the status
ular time.
itten policy
cases for in-
ting up of a
gister of all
tion Bureau
ld allow the
progress of
l basis for
also called
ity reports,
ctives would

nt of new
erated, PAS
tary may be
on Bureau.

n
l

nvestigation
the fact that
supply of
ot available
n the Detec-
investigator
his off-duty
e scene or a
cles are also
ne scene in-
esult, patrol
performing
as evidence

nany of the
ies on the
Only in the
uations, they
required at

trol cruiser
llection and
rime scenes
ts as well.
e fingerprint
elopes, tape
instamatic
filed test kit

that a mug
mounted on
There is no
officers can-
shots, which
vestigator,
unnecessary

ave taken on
tion Bureau
n functions
shift patrol
s, PAS says,
n of the in-

eparation of
d delivery of
er necessary
urning court
for delivery
ution-related
such as con-
neys for the
a calendar of
s who must
ld still have

olice Depart-
now and as

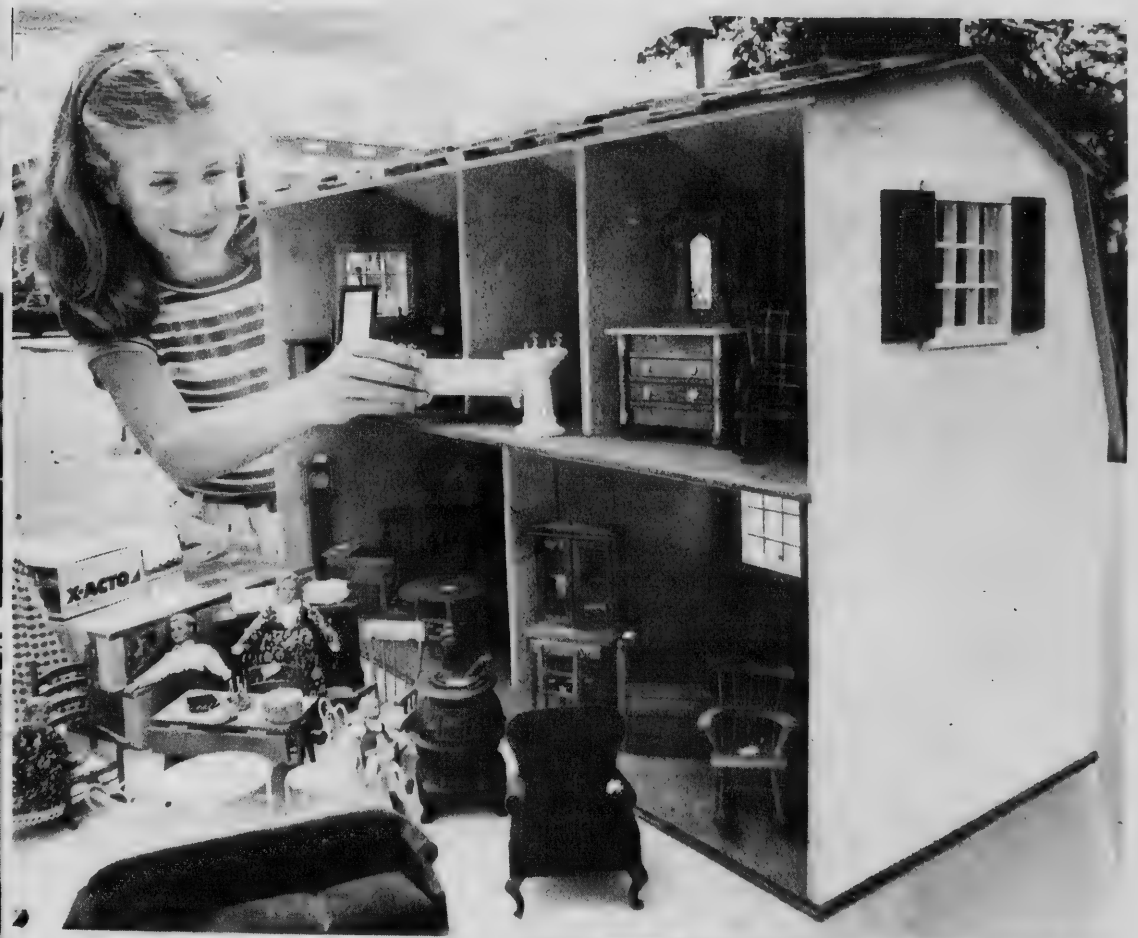

At The Casbah

The annual Casbah, conducted by the Center Merchants group of the Andover Chamber of Commerce, featured a number of craftsmen and artists displaying their wares in the downtown area last weekend. At upper left, Chiris Steele, a visitor from Marblehead, enjoys a ride on a rocking horse; upper right, Beth Arnoson, of Brady Loop, admires a doll house, bottom left, Jerry Abrahamson of Lowell displays his glass blowing skills and lower right, Gigi Green of Marblehead examines some stained glass pieces.

MERRIMACK VALLEY MERCHANTS

Nearby . . . Dependability . . . Personal Attention = Your Complete Satisfaction!

SALE

Just in time for BACK-TO-SCHOOL

StrideRite®
Discontinued Styles
NOW $10.90
Values to $22.00
Infants-Childrens & Misses

WOMEN'S SELECTED GROUP
NOW $14.90 Value to $30

Famous Brand Names:
Stride Rite . Famolari
Hush Puppies
Old Maine Trotters

Daniel's
155-161 ESSEX ST.
LAWRENCE
OPEN TUES. & FRI. NIGHTS 'til 9
FREE VALIDATED PARKING ALL LOTS

SULLIVAN'S

STORE WIDE SUMMER SALE
Featuring
BENNINGTON PINE FURNITURE

Historic American designs updated for today's lifestyle. Bedroom, Living room, Dinning room & Occasional.

ENTIRE COLLECTION NOW AT SUMMER SAVINGS!

Michael J.
SULLIVAN'S
Furniture Galleries
226 ESSEX STREET
LAWRENCE, MASS. 01840
Open Thursday, Friday and Tuesday Nights Til 9
Phone: 686-6157

Bardetti Volkswagon

Sales ..... Mon. — Fri. 8 a.m. — 9 p.m.
Sat. ..... 9 a.m. — 5 p.m.

Service Mon. — Fri. 7:30 a.m. — 5:30 p.m.
Wed. Evenings..... Until 9 p.m.

BODY SHOP .....Mon. — Fri.....8 a.m. — 5 p.m.

Your Full Service Volkswagen Dealer

BARDETTI Volkswagon
915 So. Main St., HAVERHILL — Tel. 687-0696
Lawrence, Haverhill Areas Only
Exclusive VW Dealer (Opposite Cedardale Tennis Club)
AUTHORIZED DEALER

Beautiful Rooms Don't Happen, They're Planned

CUSTOM MADE and READY MADE

- DRAPERIES
- PILLOWS
- BEDSPREADS
- TOWELS
- SHEETS
- COMFORTERS

Popular Prices

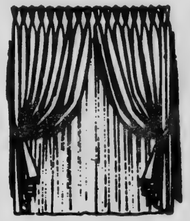

Drapery Hardware by
Kirsch

KAZANJIAN'S
HOME FASHIONS
Draperies • Custom Window Treatments
203 ESSEX ST. 682-1248 LAWRENCE

Fresh

Have you been fishing around for a new place to dine and keep coming up with an empty line? Why not try the Barnside . . .

Fresh Native
SWORDFISH
POTATO, SALAD BAR ROLLS and BUTTER **$6.75**

The Fantastic Sounds of BOB AVOLA
For Your Listening and Dining Pleasure

The Barnside Restaurant & Lounge
Route 28 North Reading 664-6100

Ariens

A CUT ABOVE THE REST!

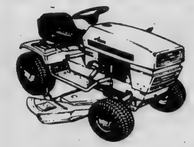

WANT TO SAVE $200
The Buy Of The Year!

Buy an Ariens RIDING LAWN MOWER NOW and Put a Deposit on an Ariens SNO THRO For Delivery Next Fall!
(Limited time Offer)

We Will Take $200 Off The Price of Any Model Ariens Sno Thro
OR
Purchase Sno Thro Now Alone and
SAVE $100

ROBY MEIER
56 Berkeley St., Cor. of Jackson
686-4743

20% OFF

Fishing & Water Sport Items
SNORKELS • MASKS • FINS
ALSO
20% OFF On All Baseball Gloves • Bats • Baseballs

No. Andover & Andover GIRLS GYM SUITS Now Available...and... BOY'S ANDOVER GYM SUITS

THE SPORT SHOP
92A Main Street
Andover, Massachusetts 01810
Tel. 475-7176

master charge
BANKAMERICARD

New Luby Exclusives

Two new builder's homes each on acre plus lots adjacent to conservation land and pond.

Outstanding craftsmanship and attention to details are evident throughout.

GAMBREL
3 Bedroom, 2½ Baths

$81,900

LUBY REAL ESTATE
MLS
475-8600
76 Main Street Andover, Mass.

The Information Process

Andover's selectmen would probably do well to provide a rubber stamp to various town officials, boards and committees with the letters FYI imprinted thereon.

The three-letter stamp could be applied to documents presented to the board and follow routine procedures practiced by many organizations. The letters designate For Your Information, and could produce an atmosphere of understanding.

The present board of selectmen has avowed an openness in their deliberations, and professed to give the town manager a free hand in management of the town.

But, in recent weeks, the distinction between providing information and getting into debating of issues, has become quite fine in appearance.

It happened again this week when the selectmen were presented an updated report from the Conservation/Open Space Study committee.

Reaction from some selectmen, principally Richard J. Bowen and Edward Harris, was what was the board to do with the report.

Well, after considerable discussion, some bent feelings along the way, it was determined that the report was a working document to be used by the planning board and the conservation commission in their future planning. If the selectmen had any comments or input, it would be welcome, it was pointed out by committee members Mrs. Margaret Keck and Mrs. Virginia Hammond.

Chairman Susan T. Poore explained that this board is attempting to be open and communicative with all town agencies and dispel a feeling that former boards were insular and not caring what town boards and committee were doing.

The problem is not a new one, as the selectmen attempt to display and implement their rules and regulations adopted several months ago based on an open administration attitude.

A few meetings ago the selectmen themselves became somewhat embroiled on when the town manager should be questioned on some of his actions.

Selectman are still working on a policy of when they want to be informed, or not informed, about the manager seeking transfers from the Finance Committee.

Monday's problem probably stems from a meeting with recreation/community school board members when they appeared before selectmen prior to town meeting urging support for a special article.

They informed the board that they viewed their role as being one of advocacy in their insistence on getting support for a road to recreation park.

One selectmen referred to their position as being either "stubborn or stupid," to which a rec committee member took umbrage and said he felt the position of the board was being "adamant and adroit."

Whatever, we view the selectmen's attempt to be open as commendable. Their effort to determine roles as being exemplary. We think that now, the main thrust of building their new image, should be concentrated on diplomacy.

The diplomatic route goes for both the selectmen and those involved in presentation of informational issues. Removal of any suspicions on both parts would be beneficial.

Lately when these informational procedures have been presented, they have been accompanied with all the tact of a train wreck.

Selectmen have said from time to time, they have no quarrel with a particular point, but would like some additional information, or a determination of what role they should play.

Often, the board, committee, or agent, views this as probing or critical.

Diplomatic role-playing on both sides, an understanding of what is being attempted, would go a long way in removing misunderstandings, controversy and ill-feeling.

It's not that difficult an attribute to come by, but a necessary component to good community effort by dedicated volunteers in the town's service.

Down The Years With The Townsman

75 Years Ago — August, 1902

The selectmen have called a special town meeting for Aug. 25 in the town hall to act on the appropriation of $6,000 to cover costs of the recent outbreak of smallpox.

A small sized cyclone did considerable damage to crops and property in West Andover Monday afternoon. While there was not a wisp of wind downtown, the velocity and strength in West Parish was sufficient to uproot the outbuilding belonging to Sylvanus Lovejoy and turn it upside down and also uproot some apple trees.

The street railway track at the railroad bridge on North Main street is being replaced due to several derailments in the area lately. The wooden ties are sufficiently rotted so as not to hold spikes.

Dr. Shirley Shattuck of Ballardvale will open an office for the practice of dentistry in North Andover next week. His many friends wish him well in his new location.

About 25 to 30 members of the West Andover Grange went to Salisbury beach this week to attend the annual Essex County Pomona Grange picnic held there.

50 Years Ago — August, 1927

The heavy rains Monday afternoon created a serious washout around the Harding street Railroad bridge. Considerable portions of the embankment were washed away on both sides by the constant deluge.

Ralph Berry and Herman Hilton left Wednesday as delegates of Andover Post 8, American Legion, to attend the American Legion National convention being held in Pittsburgh.

At a special meeting of the West Parish church held this week, it was voted to build a stone vestry and the contract was awearded to Edward C. Hall of Ballardvale. The cost will be $16,200.

The youngest boy to ever swim around Pomps Pond, a distance of one mile, is Garrett J. Burke, son of Mr. and Mrs. M. J. Burke of North Main street, who accomplished the feat last Saturday.

The Smith and Dove Overseers club held its seventh and most successful outing this past Saturday at the Harrington Hotel in Rye Beach, N. H.

25 Years Ago — August, 1952

The Lawrence Gas and Electric Co., for the second year in a row, is Andover's highest taxpayer with an annual assessment of $58,207. American Woolen Co., long the leader in this category, is second with $51,596.

The office of the superintendent of schools has been moved to new quarters in the Central school. Supt. Kenneth L. Sherman and secretary moved to the new location this week. The new building will be ready for occupancy with the opening of school in September.

Gold medals to playground participants who best display the qualities of leadership, sportsmanship, helpfulness and conduct, were awarded this year to William Vickers, George Connors and Barbara Williams.

The new 1,000 gallon pumper for the fire department, to replace Engine 3, is expected to arrive in Boston this weekend and be on display at the annual convention of the International Fire Chief's convention, after which it will be delivered to Andover.

Registrars of voters added 300 names to the voting list during special registration session held preliminary to the Sept. 16 state primary.

10 Years Ago — August, 1967

The Gillette Co. of Boston announces it is negotiating for the purchase of site in the Lowell Junction area for a new plant for its warehousing and packaging.

Talk of building a 36 or 42-room elementary school in the west section of town is being rejected by Supt. of Schools Edward I. Erickson.

Sun Ray Bakery Co., of Methuen has dropped plans for construction of a new facility in Andover, favoring a Methuen site for its operations.

John Danforth, Durwood Farnsworth, Edgar Rossig, III and Wesley Shattuck, are attending the World Boy Scout Jamboree in Farragut State Park Idaho, this week.

Architects reject petition of E. H. Porter Construction Co., for extension of time to complete high school building and remain under a penalty of $100 per day from Aug. 1.

The Public Forum

Appreciative

To the Editor of the TOWNSMAN:

I would like to take this opportunity to publicly thank the police force of Andover, Mass. and especially Sgt. Jake Jacobson for the kindness shown my wife and I and my two sister-in-laws recently.

Traveling through the New England states the week of July 17-25 we found ourselves unable to obtain lodging the night of July 19th.

Through the effort of Sgt. Jacobson and his fellow officers we were able to get lodging in Andover.

I had visited Andover only once before (18 years ago) while visiting an old friend, James Doherty. On both occasions we were treated so well we will always have a warm spot in our hearts for Andover and the folks there.

Mr. & Mrs. Read C. Bardeen
45 Hartshorn St.
Hornell, N. Y.

'Sound Of Music' Is Featured

The Town & Country Playhouse in Salem, N. H. continues its eighth summer season with the family musical "The Sound of Music", playing Aug. 10-14. The beloved hit by Rodgers and Hammerstein will be presented nightly, through Saturday at 8:15 p.m., Sunday at 7 p.m., and a Thursdayy matinee at 2 p.m. Several theatre parties have been booked for the production; therefore, area residents are urged to make their reservations early in order to avoid a sell-out. All seats are reserved except for the Thursday matinee which is general seating. Phone the box office for ticket information.

Set in Austria in 1938, "The Sound of Music" begins with Maria, a novice in a convent who distresses the sedate nuns by her habit of wandering out on mountainsides to sing to herself. When a call comes to send to the aristocratic Captain von Trapp a girl who could act as governess to his seven motherless children, the Mother Superior thinks Maria would be better suited to this job than to becoming a nun. The plot shows how wise this decision is, as Maria wins the hearts of the children, and eventually the heart of their father, teaches them the joys of singing, and then helps them escape the threat to their life and liberty when the Nazis march in.

The 67th production at the summer theatre, "The Sound of Music" will be directed by David McNitt of New York City. Mr. McNitt has been associated with T&C since its inception eight years ago, directing some of the most popular shows: "Hello Dolly!", "Jesus Christ Superstar", "Abie's Irish Rose", and "Applause".

Featured as Maria will be T&C favorite Lyndsay Reed. Ms. Reed is in her second year at the theatre, having performed the Mother in "Lullaby" and Maseppa, the bugle-stripper in "Gypsy" last year. Two weeks ago she appeared as Ado Annie in the popular "Oklahoma!" In New York she has played in successful productions of "Brigadoon" and "Hallelujah Day" and has appeared in several television commercials and radio shows throughout the state.

The Playhouse will ring down the curtain on its 1977 season next week.

Weekend Special

New England Aquarium, Central Wharf, Boston, has a special for Labor Day weekend: "The Case of the Bermuda Triangle," a popular NOVA film which is a true detective story about the strange unaccountable disappearances of planes, ships, and people. Exhibit of charts, maps, and photographs. Film shown at: 11:15, 12:30, 1:45, 3:00, and 4:15. Dolphin and sea lion performances at 10:45, 12, 1:15, 2:30, 3:45 and 5.

Merrimack Valley Pediatric Associates, Inc.

Leonard Bram, M.D., F.A.A.P.
Stephen Witover, M.D., F.A.A.P.

announces the removal of its offices

for the care of infants, children and adolescents, to

221 Boston Road,
North Billerica, Mass. 01862

Office Hours
By Appointment

Tel. 667-9611

Balloons To Aid MD Fund

Hopes will fly high with a unique fundraiser for Muscular Dystrophy on Aug. 19 when McDonald's begins its "Balloons For Dystrophy" program. Meeting the needs of the Muscular Dystrophy fundraising season, McDonald's restaurant of Andover will be providing children with colorful helium-filled balloons for a donation of 25¢ for Muscular Dystrophy. A special life-sized Ronald McDonald balloon machine will be used to inflate the balloons with helium.

"We're very excited about the Balloons for Dystrophy program," Tom Curtain, McDonald's owner/operator said. "This kind of event makes giving more fun for the children and they experience the satisfaction of doing something nice for others at the same time."

The special helium balloons will be available for the minimum 25¢ donation at participating McDonald's from Aug. 19 to Aug. 28.

The coldest spot in the world is Vostok, Antartica, where it was 127°F. below zero in 1960.

Stephanie Cogliano
REGISTERED ELECTROLOGIST
Permanent Hair Removal
Free Consultations
Located For Your Convenience
246 Main St., Rte. 28
North Reading
Office 664-3404

FREE

MAGNAVOX 12" BLACK & WHITE PORTABLE TV

To get this compact Magnavox black & white portable TV absolutely free, just bring in a friend or relative* who

DEPOSITS $3,000 FOR 3½ YEARS
in an Arlington Trust Investment Savings Account.

The high performance Magnavox 5056 12" diagonal black and white portable TV. It features bright clear pictures, solid state components, a built-in one-rod antenna for UHF and VHF and a smart looking walnut-grained cabinet for easy carrying and handling.

*Members of your household are excluded.

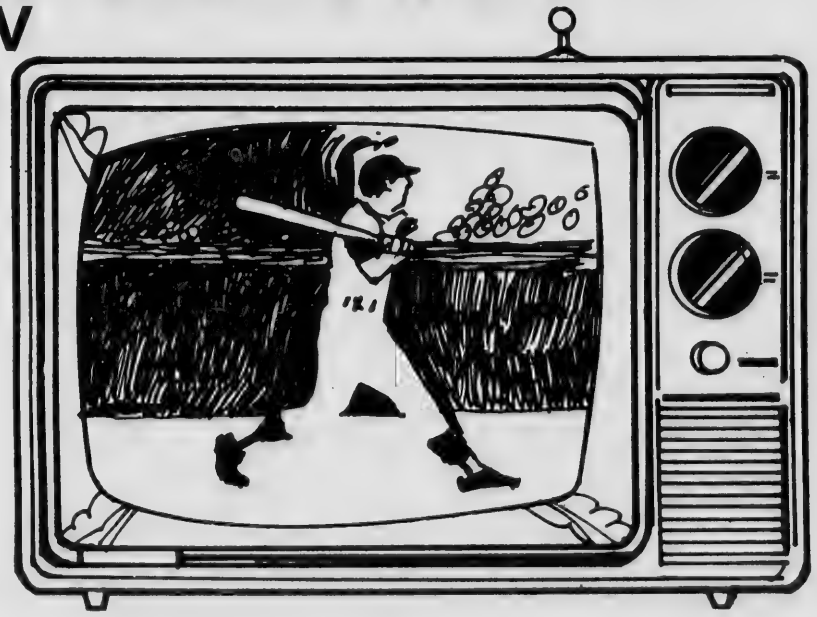

Arlington Trust company

Arlington Trust is insured by the Federal Deposit Insurance Corporation, an agency of the United States Government.

WEEKLY SPECIAL

NASA is Ahead of 'Star Wars' On Some of its Energy Ideas

by Jack Anderson
with Joe Spear

WASHINGTON – Americans are in a tizzy over the box office smash movie, "Star Wars." What they don't realize is that our own space agency is ahead of "Star Wars" in some of its concepts.

U.S. space scientists have come up with a futuristic scheme, for example, to supply the United States with all the energy it needs from outer space. It's a type of solar energy with a "Star Wars" twist.

The National Aeronautics and Space Administration would like to launch 20 giant satellites which would transform sunlight into electricity. The scientists claim that 20 satellites, microwaving the energy to earth, would be enough to supply the entire nation.

The solar-electric satellites would resemble enormous venetian blinds. Each would measure several miles long. The frames would have a thin cover, dotted with millions of tiny solar power cells.

The project would take years of research and cost millions of dollars. Space officials, therefore, have turned to Congress for help. They contacted House Democratic leader James Wright of Texas, who recently arranged for the space experts to brief White House energy czar James Schlesinger and Budget Director Bert Lance.

To Wright's dismay, the White House rejected the space project – at least for now. White House officials called solar-electric satellites a long-term solution. They want immediate results.

The space experts, nevertheless, are certain the solar satellites will work. So the day may come when our energy will come from outer space instead of underground.

Carter's Comeuppance – Not long ago, Rep. Wright flew home to Texas for a short rest. He was exhausted and wanted a few days of seclusion. So he called his sister, Betty, who owns two small farms on Dead Man's Creek near the town of Wimberly.

She calls one place "Up Yonder," the other "Down Yonder." She agreed to let her prominent brother stay at "Down Yonder." Early one morning, President Carter wanted to talk to Wright, and an aide tracked him to "Up Yonder."

His sister, Betty, took the call. The aide explained that the president wanted to speak with the House Democratic Leader. Betty, a stern college professor, cooly weighed the request. At last she agreed to give him the telephone number for "Down Yonder."

But she instructed the Carter aide that it was only seven in the morning in Texas, and that the president must not disturb her brother before nine o'clock, Texas time.

President Carter finally talked to Jim Wright. But the president obediently waited two hours before calling him.

Dwindling Kitty – Former President Richard Nixon raised a reported $60 million for his 1972 presidential campaign. All that's left for the litigants to fight over is $355,000.

There probably won't be anything left over by the time the lawsuits are settled. It looks as if the trustees and attorneys are going to pocket it all.

During the last quarter, for example, the trustees collected more than $16,000 to cover their fees. The lawyers, as usual, did better. They drained off $41,000 for servicing the trust. At that rate, the trustees and lawyers will wind up with $228,000 in another year.

This will leave hardly enough to last them another six months. Meanwhile, the Internal Revenue Service is also demanding a cut.

Under The Dome – The Senate recently had another close vote on the issue of "double-dippers." These are retired military men who collect pension checks and work for the federal government at the same time. The opponents of double-dipping lost again, thanks in part to the votes of seven senators who are double-dippers themselves. Sens. Howard Cannon, D.-Nev., Robert Dole, R.-Kan., John Glenn, D.-Ohio, Barry Goldwater, R.-Ariz., Daniel Inouye, D.-Hawaii, Robert Stafford, D.-Vt., and Strom Thurmond, R.-S.C., all collect military pensions.

— Congress is once again considering a no-fault auto insurance bill. Under such a system, an accident victim would collect from his own insurance firm. But Ameican trial lawyers are dead set against it – mainly because they make a billion dollars a year handling accident cases. A group of trial lawyers held their convention in Washington last week, and they went all out to lobby the legislators. They hired one young man, for example, whose sole job was to attend social functions and make sure that each congressman had a drink in his hand at all times.

— Sen. Ed Zorinsky, D.-Neb., doesn't fit the politician's mold. When the Republicans refused him a nomination, he ran for the Senate as a Democrat and won. When he got to Capitol Hill, the Senate leadership sent him a bejeweled, American flag lapel-pin to welcome him to their club. Zorinsky swiftly sent it back. "If I want any jewelry," he fumed, "I'll buy it myself."

Remains In Plains – Not everyone in Plains, Ga., wants to work in Washington. The pilot who used to ferry Jimmy Carter around, Tom Peterson, has turned down a top job.

Peterson used to complain to his distinguished passenger about the federal govenment's handling of general aviation. So after his election, Carter offered to put his former pilot in charge of general aviation.

But Peterson decided that the bureaucracy was too rigid for him to change. So he'll stay in Plains where he still operates a small charter service.

Copyright, 1977, United Feature Syndicate, Inc.

Andover Recycling Schedule

August 15-18
PAPER

August 22-25
COLORED GLASS AND CANS

Sept. 6-9
PAPER

Sept. 12-15
CLEAR GLASS AND CANS

Sept. 19-22
PAPER

Sept. 26-29
COLORED GLASS AND CANS

Permanents by MICHAEL
BEAUTY & WIG SALON
40 Main St. – 475-7072

At Samra's
We Specialize in Draperies, Slipcovers and Upholstery
Draperies and cornices are custom made and expertly installed. Slipcovers are cut & platted in your home. Delivered & fitted when ready. Upholstery equal to none. Pick up and delivery always available. We feature a complete line of fabrics from the country's leading mills. Why not call and discuss your needs with our decorator.
RESIDENTIAL OR COMMERCIAL
ED SAMRA'S
111 So. Broadway, Lawrence
688-1231 or 685-4292

For Those Of Us Who Are Older

There is still time to be included in the special theater party scheduled for Saturday, Aug. 20, at the North Shore Music Theatre in Beverly. The group from The Haven is planning to have lunch at the Theatre's Terrace Restaurant and see a fashion show before attending the matinee performance of Bubblin' Brown Sugar. Total cost including transportation is only $7.50. Stop by The Haven and pick up one of the few remaining reservations today. You'll be glad you did.

If you haven't stopped by The Haven to meet the acting director Emily Lynch, do it soon.

There is now a waiting list for people wanting to attend the three day Boothbay Harbor holiday, the 5th, 6th and 7th of September. The group will stay at the North Star Motel in Boothbay, and include such fun activities as a waterfront clambake, a cruise along the Maine Coast, a guided tour of the schooner museum, as well as a visit with Dr. and Mrs. Eastwood, who will be remembered as a former pastor and his wife of Free Church in Andover. Haven trips are really great!

The regular monthly meeting of the Haven Associates will not be held during the month of August.

DeMoulas Market's free bus leaves The Haven every Wednesday morning at 9:30 for grocery shopping at the North Andover Mall. It also stops at the Frye Circle, Grandview Terrace and Chestnut Court housing areas. Any senior citizen living in the vicinity of these areas is invited to ride, too. Just go to the busstop and join the group.

Every Friday afternoon there is Bingo at The Haven.

Dartmouth Honor

A Dartmouth College senior from Andover, has been cited by a Professor of Greek for outstanding academic achievement during the past term.

She is Jennifer McLean, daughter of E. Wells McLean and the late Mrs. McLean, 53 Salem St., Andover. She was cited for "work of surpassing intelligence."

A 1973 graduate of Abbot Academy, Miss McLean was earlier cited for academic achievement in a Russian course at Dartmouth.

Industrial wastes in Europe have been sold and bought for years by companies at waste exchanges, Massachusetts Audubon reports. The St. Louis Waste Exchange (nonprofit) is the first U.S. clearinghouse for materials that cause disposal problems; 60 anonymous companies use it.

Arthur's Restaurant
4 NEWBURY ST., LAWRENCE
688-1142
Complete Dinner For Two
With A Carafe Of Wine
ALL FOR $8.95
Sunday thru Thursday
OPEN 11:30-10 P.M. Daily — Fri. & Sat. Till 11:00 — Sun. Till 9 P.M.

30-30-30-30-30-30-30-30-30-30-30
August 12, 1947
MICHAEL IS BORN!
August 12, 1977
MICHAEL (At Last) is 30!

Your wife and all your friends agree
Tomorrow our Hearts will fill with glee!
30-30-30-30-30-30-30-30-30-30-30

LEGAL NOTICES

MORTGAGEE'S SALE OF REAL ESTATE

By virtue and in execution of the power of sale contained in a certain mortgage given by WARREN H. CORMIER and LORRAINE A. CORMIER, TRUSTEES OF STINSON REALTY TRUST, both of Andover, Essex County, Massachusetts to the Arlington Trust Company, a corporation duly established under the laws of the Commonwealth of Massachusetts, having its usual place of business at Lawrence, Essex County in said Commonwealth, dated June 14, 1974, recorded with Essex Register of Deeds, North District Book 1243, Page 335, which mortgage the undersigned is the present holder, for breach of the conditions contained in said mortgage and for the purpose of foreclosing the same will be sold at PUBLIC AUCTION ON THE PREMISES NUMBERED 39 STINSON ROAD, ANDOVER, MASSACHUSETTS, on THURSDAY, Sept. 8, 1977 at ELEVEN O'CLOCK A.M., all and singular the premises described in said mortgage to wit:

The land situated on the westerly side of Andover By-Pass in said Andover and on the southerly side of Stinson Road, on a plan of land in Andover, Massachusetts owned by H. Bradford Lewis Estate, Feb., 1959, L. R. Stowers, Reg. Sur., Methuen, Mass., Plan No. 3814; said premises are more particularly bounded and described as follows:

NORTHERLY in two courses by a stone wall and Stinson Road, measuring eighty-nine and no/100 (89.00) feet and one hundred and no/100 (100.00) feet respectively; WESTERLY one hundred ninety-five and no/100 (195.00) feet by land now or formerly of H. Bradford Lewis Estate; SOUTHERLY two hundred fifty-eight and no/100 (250.00) feet on said plan, by land now or formerly of H. Bradford Lewis Estate; EASTERLY two hundred sixteen and no/100 (216.00) feet by Andover By-Pass on said plan. Containing 44,800 square feet of land more or less. Subject to easements and restrictions of record, if any, insofar as the same are now in force and applicable.

Also, insofar as the same are, or can by agreement of the parties, be made a part of the realty, all of the following articles now or hereafter on the above described premises or used therewith; portable or sectional building; bathroom, plumbing, heating, lighting, refrigerating, ice-making, ventilating, and air conditioning apparatus and equipment; garbage incinerators and receptacles; elevators and elevator machinery; boilers; stoves; tanks; motors; sprinkler and fire extinguishing systems; door bell and alarm systems; window shades; screens; awnings, screen doors, storm and other detachable windows and doors; mantels; built-in cases, counters; closets, chests of drawers and mirrors; trees, hardy shrubs and perennial flowers; and other fixtures whether or not included in the foregoing enumeration.

Said premises will be sold subject to any and all unpaid taxes and other municipal assessments and liens, and subject to prior liens and other enforceable encumbrances of record entitled to precedence over this mortgage.

Four Thousand Dollars will be required to be paid in cash or certified check or bank treasurer's check by the purchaser at the time and place of the sale. Other terms will be announced at the sale.

ARLINGTON TRUST COMPANY,
MORTGAGEE
Edward V. Reed,
Vice Pres./Treasurer
AT Aug. 11-18-25, 1977

MORTGAGEE'S SALE OF REAL ESTATE

By virtue and in execution of the Power of Sale contained in a certain mortgage given by DENNIS J. TOLAND and MARY L. TOLAND, to ANTHONY ERBETTA, RONALD C. ERBETTA and ROBERT A. ERBETTA, all Trustees of R.G.R. Realty Trust, dated September 17, 1975, recorded with Essex County Northern District Registry of Deeds, in Book 1267, Page 786, of which mortgage the undersigned is the present holder for breach of the condition of said mortgage and for the purpose of foreclosing the same will be sold at Public Auction on August 30, 1977, at 11:00 A.M. on the premises, all and singular the premises described in said mortgage, to wit: 8 Tally Ho Lane, Andover, Massachusetts, bounded and described as follows:

A certain parcel of land with the buildings thereon situated in Andover, Essex County, Massachusetts and shown as Lot 22 and lot 22GA on "Subdivision and Acceptance Plan, Carriage Chase, Wyncrest Development Corp., May 27, 1966" which plan is recorded with North District of Essex Registry of Deeds as Plan No. 5590, more particularly bounded and described as follows:

NORTHWESTERLY in a curved line by Tally Ho Lane, eighty-six and 37/100 (86.37) feet;

NORTHEASTERLY by lot 21, seventy and 74/100 (70.74) feet;

SOUTHEASTERLY by land of Ellis, one hundred twenty-nine and 42/100 (129.42) feet and land of MacMakin, seventy-eight (78) feet;

SOUTHWESTERLY by Lot 22GA, one hundred thirty-eight and 47/100 (138.47) feet; and

NORTHWESTERLY by Lot 23, two hundred fourteen and 62/100 (214.62) feet.

All as shown on said plan and containing 30,161 square feet according to said plan. Also, Lot 22GA, containing 4.2 acres, more or less, according to said plan.

Together with the right to use the streets shown on said plan for all purposes for which the streets and ways are commonly used in the Town of Andover in common with others legally entitled thereto, but reserving to the grantor the fee in said streets.

For Mortgagors title see deed dated August 4, 1975, recorded with said Deeds, Book 1264, Page 615.

TERMS OF SALE: Five Thousand ($5,000.) Dollars in cash or certified check shall be paid by the purchaser at the time and place of the sale, and the balance being payable in or within thirty (30) days thereafter. Subject to and with the benefit of all restrictions, easements, improvements, outstanding tax titles, municipal or other public taxes, assessments, liens, or claims in the nature of liens, and existing encumberances of record, if any, created prior to the mortgage. Other terms to be announced at the sale.

Anthony Erbetta, for the Trustees of R.G.R. Realty Trust,
Present holder of said mortgage.
July 28. Aug. 4, 11, 1977

COMMONWEALTH OF MASSACHUSETTS
PROBATE COURT
Docket No. 338398

Essex, ss.

To all persons interested in the estate of WILLIAM N. PERRY late of Andover in said County, deceased.

A petition has been presented to said Court for Probate of a certain instrument purporting to be the last will of said deceased by VIRGINIA M. PERRY of Andover in the County of Essex, praying that she be appointed executrix thereof, without giving a surety on her bond.

If you desire to object thereto you or your attorney should file a written appearance in said Court at Salem before ten o'clock in the forenoon on the sixth day of September 1977, the return day of this citation.

Witness, ALBERT P. PETTORUTO, Esquire, First Judge of said Court, this twenty-second day of July 1977.

JOHN J. COSTELLO,
Register
July 28; August 4, 11, 1977

COMMONWEALTH OF MASSACHUSETTS
PROBATE COURT
Docket No. 338433

Essex, ss.

To all persons interested in the estate of RALPH NORMAN SHARPE, SENIOR late of Andover in said County deceased.

A petition has been presented to said Court for Probate of a certain instrument purporting to be the last will of said deceased by RUTH ALICE SHARPE of Andover in the County of Essex, praying that she be appointed executrix thereof, without giving a surety on her bond.

If you desire to object thereto you or your attorney should file a written appearance in said Court at Salem before ten o'clock in the forenoon on the sixth day of September 1977, the return day of this citation.

Witness, ALBERT P. PETTORUTO, Esquire, First Judge of said Court, this twenty-six day of July 1977.

JOHN J. COSTELLO,
Register
Sullivan & Sullivan, P.C.
5 Andover St.
Andover, MA 01810
August 4, 11, 18, 1977

CALL 475-1943 FOR OUR AD TAKER

JIM LOSCUTOFF'S BASKETBALL CAMP
At Camp Evergreen
AUGUST 20-24
Mon.-Tue.-Wed.
BOYS: Aug. 22-24 9:30-3:30
GIRLS: Aug. 20-21 3:30-7:30
Learn Basketball From the Best
•Fundamentals
•Demonstrations •Lectures
•Movies •Swimming
•Guest Appearances by NBA Stars
for further information contact Jim Loscutoff
CAMP EVERGREEN
166 Jenkins Rd., Andover
475 - 2502

"THEY'RE STILL STANDING"
PYRAMID BUILDERS
CUSTOM HOUSES AND FURNITURE
BIG OR SMALL. I'LL DO IT ALL
PETER ZUSSMAN
68 SUNSET ROCK ROAD, ANDOVER
475-7466

Realistic invented electronic Sensor Perm™ because your hair is as individual as your fingerprints.
And we have it.

Sensor Perm. The "electronic brain" that helps us give you a perfect perm every time.

Now, electronic accuracy lets us give you an individualized, exactly-right-for-you, perfect perm every time.

Introducing Sensor Perm, by Realistic. We program Sensor Perm for your exact hair type and condition, so your hair gets the kind of styling flexibility it might not have had before.

And you get the kind of hairstyle you might not have been able to have before.

Call us today for your Sensor Perm Experience.

Sensor Perm, by Realistic. A perfect perm every time.

Point of View
11 Chestnut St. 475-6994
HAIRCUTTING
22 Park St. 475-0225

Tennis Action

Members of the Andover Tennis team, participating in the Junior Wightman/Harris Cup program, show their determination during match Tuesday afternoon at West Junior High courts. At left, Rick McClosky, 31 Porter Road; right, Doug Mesler, 12 Fulton Road and on opposite page, Laurie Hoyt, Porter Road. The team has a two win, two loss record going into this week's action.

During the 1976 year the Work Incentive (WIN) program spent about $322 million to help unemployed recipients of Aid to Families with Dependent Children (AFDC) get jobs and become self-sufficient; the program is administered by the U.S. Departments of Labor and Health, Education and Welfare.

Employment of dental technicians is expected to grow faster than the average for all occupations due to expanding dental prepayment plans and an increase in the number of older people who require dentures, according to the "Occupational Outlook Handbook in Brief," published by the U.S. Department of Labor's Bureau of Labor Statistics.

Let's Go Bowling
at Andover Lanes
34 Park St. - 475-9706
Bowling Is Fun!
Bowling Is For Everyone!

CYCLE SHAK
Mopeds & Bicycles
Sales & Service
FREE Pick-Up & Delivery
•Columbia Bicycles
•Allied
•Miyata
Lawn Mower Repairs — Reels Sharpened
We lease Pacer MOPEDS
Fully Insured
CYCLE SHAK
17 STEVENS ST.
ANDOVER, MA 01810
475—9527

SPORT SHOES
ADIDAS-PUMA
TIGER-BROOKS
30% to 50% OFF
CLOSEOUTS and SECONDS!
GOLF, TENNIS, FOOTBALL, SOCCER, BASEBALL and JOGGING SHOES
ADIDAS BASEBALL SHOES
Now 14.50 to 23.95
REGULAR 21.95 to 34.95
Slight Factory Seconds
Mercury
SHOE OUTLET
350 GREEN ST.
N. ANDOVER
Tel. 682-8768
Hours
Mon-Fri 9-5
Sat 9 to 4

Wheel Horse
Ride & Mow SPECIALS
The Wheel Horse A-90 4-speed lawn tractor features an 8 HP engine. Three-blade, 36" mower is standard. Ignition safety interlock system prevents false starts or unattended operation.
$970
Power. Year-round versatility. And low cost. That's the Wheel Horse A-100 4-speed gas-powered 10 HP lawn tractor. Standard 36" mower. Big turf-saver tires. Handy draw bar hitch.
$1080
GRANZ
MARINE & MOWER INC.
Broadway, Salem, N.H.
Tel. 898-2871
Our Sales Are Serviced
Why pay more when you can own a Wheel Horse!

DeSpirito Handicap at Rock

There are only three stakes events in North America named after former riders and two of them are run eachsummer at Rockingham Park. The Henry Wajda Memorial Handicap is coming up this Saturday, August 13.

DeSpirito was a native of nearby Lawrence, Mass., and zoomed to national prominance in 1952 when he rode a record number of 390 winners at the age of 16. Like the modern-day apprentice sensation Steve Cauthen, DeSpirito became well know for his riding exploits and appeared on the Ed Sullivan Television show shortly after his record setting feat.

Despite an injury plagued career, DeSpirito rode until 1973 when he retired from the saddle to embark on a career as a racing official. He died suddenly at the age of 39 in 1975.

The Despirito Memorial was run last year for the first time at Rockingham, but was the continuation of a three-year-old event formerly names the Rainbow Handicap.

This year the value of the Despirito has been raised to $20,000-added and the race is expected to attract a top field of three-year-olds.

The rivalry between the Pallard Stable's Mr. Cornerstone and B.A. Dario's Man of Mystery is expected to continue in the DeSpirito. The pair of sophomores have faced each other three times so far this summer at Rock and have one victory each.

Man of Mystery won the six furlong Governor's Handicap at Rock on July 9, with Mr. Cornerstone finishing second, a length and a quarter back. The pair met in a mile & 70 yard allowance test the following week with Mr. Cornerstone finishing second and Man of Mystery third behind Bear The Palm who is also expected to be nominated for the DeSpirito.

Mr. Cornerstone evened the score last Wednesday with a front running mile & 70 yard tally over Man of Mystery in a $15,000 allowance race.

Home Of Little Women

The Orchard House in Concord, where Louisa May Alcott wrote "Little Women" in 1868, is open Monday through Saturday, 10 to 4:30; Sunday, 1 to 4:30, on Route 2A. Half-hour guided tour of the house plus talks in also Bronson Alcott's Concord School of Philosophy.

Subscribe to the TOWNSMAN

Fuel economy for 1977 model cars has jumped 34 percent over 1974 models. Average fuel consumption for 1977 cars is 18.6 miles per gallon. Eleven of thirteen car manufacturers now meet the 1978 standard, and seven of them are exceeding the 1980 standard of 20 miles per gallon, Massachusetts Audubon tells us.

• AMF Crestliner
• MFG
• Johnson Outboards
• Canoes • Cartops
• Complete Ship Stores
JOHNSON EVINRUDE SERVICE CENTER
ROUSSEL MARINE, Inc.
Rte. 38 Bridge St., Dracut
Phone 1-453-2112
Off Rte. 113 Dracut

BUCHIKA'S
Skis Unlimited
Rte. 28, Salem, N.H. 893-5108
SUMMER CLEARANCE SALE
SAVE 10% — 30% ON
• Swimsuits • Tennis Equipment
• Skate Boards • Bikes
Our ski merchandise is pouring in and we need the room. Come in NOW and SAVE on ALL our SUMMER MERCHANDISE.

HAVE A BALL

IN YOUR OWN POOL

EARLY BIRD SPECIAL CHLORINE POWDER 100 lbs. ONLY $59.95
Come in and see our complete line of in-ground and above ground pools. Professionally installed. We have a large variety of pool accessories, pool toys and games.
SWIMMING POOL CENTER
670 South Union St., Law. 682-6916
Now two locations to serve you better, Route 1, LaFayette Road, Seabrook, N.H. across from Parkerman Clinic just over the border, 603-474-3464 and also 670 South Union St., Lawrence, 682-6916

Babe Ruth

(Continued from Page 10)

Andover, 8-4

Andover made it three of four victories against Tower Hill, striking early and often for an 8-4 decision at Mount Vernon Park.

The locals took a 2-1 lead in the first, added one run in the second and five in the third, and then held off a late TH rush.

TH hurt itself by stranding 12 runners on base, leaving the sacks jammed in the third, fifth and sixth stanzas.

Bob Patterson (3-4) and Pete Feeney split the pitching duties with three innings apiece, combining for a six-hitter, six walks and a half-dozen strikeouts.

Tower Hill ace lefthander Mike Pacheco took the loss, being racked for all eight runs before Mark Vachon entered and threw 4-2/3 innings of excellent four-hit relief.

Wayne Merola walked to lead the game and promptly took third on a wild pitch. Lary Larrabee followed with another free pass and stole second.

Pacheco whiffed the next two hitters, but red-hot Brian Kelly slammed the first pitch to left-centerfield for a two-run double.

Bob Heidt then walked before Pacheco pitched out of further trouble.

TH retaliated in the bottom of the inning against starter Patterson, as Rick Dodge doubled down the leftfield line, took third on a wild pitch, and scored on an infield error.

The locals made it 3-1 in the second, as Steve Rathbun and Pete Gravallese received the fourth and fifth walks by Pacheco. Merola sacrificed the runners along, and Larrabee rescued Rathbun with a single to centerfield.

Patterson breezed through the second, striking out two and picking Dave Boucher off first base after he had walked.

Andover struck for five big markers in the third, batting around in the process.

Bill Stahley and Brian Kelly led with sharp singles, and when Bob Heidt's bunt was misplayed the bases were loaded.

Pete Feeney walked to force home a run, and Kelly crossed moments later on a wild pitch. Gravallese walked to re-load the sacks, and Vachon was summoned to relieve Pacheco.

The only real mistake he made blew the game open, as Wayne Merola greeted Mark with a long three-run double to left-centerfield boosting the score to 8-1.

After that Andover managed only a two-out double by Feeney in the fourth, and sixth inning singles by Patterson and Kelly.

TH clipped two runs off the lead in the third, combining three walks, a hit batsman and an infield error for the tallies.

Bob Heidt ended the inning with a fine running catch in foul territory beyond first base, retiring Boucher with the bases loaded.

A walk and another hit batsman in the fourth brought on Feeney, who worked out of the jam without any trouble.

TH loaded the bases with no one out in the fifth. Hank Cassidy was safe on a miscue, Vic Saldana singled and Mark Cockroft walked. Feeney calmly whiffed the next two hitters and induced Brian Riddick to bounce to Merola at second ending the threat.

In the sixth TH had a bunt single by Vachon and additional safeties from Pacheco, Saldana and Cockroft for its final run.

Lary Larrabee made a fine running cathch in right-centerfield for the second out, and Heidt ended the game with another diving stab off Boucher in foul territory with the bases jammed.

Kelly sparked the eight-hit Andover attack with 3-for-4, while Vic Saldana went 2-for-3 in a losing cause for TH.

Andover-SLW, 9-9

Probably the wildest game of the season saw Andover and South Lawrence West struggle to a 9-9 standoff before darkness engulfed Mount Vernon Park and called a halt to proceedings after six innings.

Both teams were hot entering the contest, Andover having won nine of 11 and SLW seven of its last nine.

Andover grabbed an early 2-0 lead, but fell behind 6-2 in the second inning. The locals struck for seven unanswered runs over the next three frames to make it 9-6, but West rallied for one in the last of the fifth and two in the dark sixth for the tie.

Andover received a tough blow when starting second baseman Wayne Merola was hurt rounding third base in the third inning. He received a badly sprained left knee and will be sidelined for the balance of the season and playoffs.

Brien Kelly got Andover off to a quick 2-0 lead with a two-out double in the first inning. Bill Stahley singled him across, took second on the thorw home, and scored when Bob Patterson singled.

SLW tied it in the last of the first when Lou Bosse ripped a two-out, two-run single to leftfield. West jumped ahead 6-2 after batting around in the second, with the key blows a two-run single by Ray Desharnais and an RBI hit from Don Nolet.

The locals closed to 6-5 in the third. Pete Gravallese walked, Wayne Merola walked, and when Lary Larrabee's bunt was misplayed Gravallese scored.

Merola was injured as he stumbled rounding third base on the bunt, and a 35-minute delay followed while Wayne was taken by ambulance to Lawrence General Hospital for precautionary X-rays.

When play resumed Brian Kelly smashed a two-run double to leftfield, but he was left stranded with the tying run as the next three batters lined out hard.

Andover took an 8-6 edge in the fourth. Pete Feeney and Steve Rathbun walked, Gravallese ripped an RBI single, Rathbun scored on a wild pitch and Kelly spiked a run-scoring single.

SLW put runners at second and third on singles by Desharnais and Steve Kurek in the fourth, but West was unable to score.

The final Andover marker came in the fifth. Jon Pelletier singled and Bob Heidt followed with a triple that split the fielders in right-center. Pelletier scored, but was called out on a an appeal play at third claiming he hadn't touched the base.

Feeney rescued Heidt, however, with a sharp single to centerfield.

SLW loaded the bases in the last of the fifth on singles by Nolet, Tim Bradley and Mike Hackney. Desharnais then grounded to Feeney at second, and Pete tagged Hackney but just missed the double play as Nolet scored to make it 9-7.

With one out in the West sixth, Jurek walked, Bosse singled and Nolet tied it with a two-run single just past Feeney's grasp.

With two down Nolet took third as Jim Connors reached on a two-base throwing error, but Mike Hackeny grounded to Feeney ending the game.

Brian Kelly led Andover with 3-for-4 and three RBI.

Nolet was 3-for-4 with three ribbies, Desharnais 2-for-4 with three RBI, and Bosse 2-for-3 with two RBI for SLW.

Andover, 11-2

Andover strung trogether a pair of five-run innings to wipe out an early 2-1 deficit, belting South Lawrence East 11-2 at Mark Devlin Field to earn a season series' sweep against that club.

Steve Rathbun (3-0), the last of three Andover pitchers, notched the mound victory with four solid innings of shutout ball. He scattered three singles, fanned four and walked none.

Bob Patterson was also effective in relief with 2-1/3 frames of hitless, shutout hurling.

Andover took a 1-0 edge in the first as Lary Larrabee singled, advanced to third

(Continued on Page 31)

B&K LOCKSMITHS
Rear of Moor & Mountain

63 Park St.

- Lock Installation
- Lock-outs
- General Sharpening
- Residential Fire Alarm
- Intrusion Systems
- Radio Service
- Bicycle Repair
- Hanover Shoes

CALL 475-9768

New Trout Record Set

A record-breaking 21.2 pound lake trout washed ashore on the banks of Quabbin Reservoir Tuesday afternoon, Aug. 2.

The fish, which appears to have died of old age, was spotted by MDC personnel who notified George Kuzma, Assistant Fish Culturist for the MDFW. Kuzma transported the fish to the Division's McLaughlin hatchery where it was aged by a reading of scale plates and frozen for biological examination. Scale reading revealed the 34½ inch fish to be 12 years old.

The former record lake trout was 17 lb. 13 oz. trout taken from Quabbin in 1973 by John W. LaFlam of Florence.

BUTCHER BOY Steak House
1250 Osgood St., No. Andover 686-6083

A Perfect Gift for Every Occasion!

COMPLETE LANDSCAPE SERVICE

- SHRUB & TREE PLANTING
- SODDING & SEEDING
- FERTILIZING
- THATCHING
- WEED & INSECT CONTROL

*FREE ESTIMATES
*FULLY INSURED
• Residential •
• Commercial •
• Industrial •

DEPENDABLE
Lawn - Garden & Tree Service, Inc.
Rte. 97 Methuen
Tom Bryant
CALL US TODAY AT —
685 - 3072

LAWN & GARDEN SUPPLY
Sod
Shrubs & Trees
Bark Mulch
Ortho
Products
QUALITY ★ ECONOMY

Creative Landscaping, Shrub Designing and Planting

You get these exclusive extras when you move by Mayflower!

*PRE-PLANNED AT NO EXTRA COST
*"AIR-RIDE" EQUIPPED VANS
*MODERN PACKING METHODS
*PALLETIZED - VAULT STORAGE
*"ACCREDITED" PERSONNEL
*FREE ESTIMATES - NO OBLIGATION

CALL 685-7111

AERO - MAYFLOWER
LONG - DISTANCE MOVING AGENCY
McLAUGHLIN MOVING & STORAGE
P. F. BEGLEY COMPANY
46 Chandler St. Lawrence, Mass.
PACKING STORAGE - LOCAL & LONG DISTANCE MOVING

East 11-2 at Mark
a season series'

the last of three
ed the mound vic-
gs of shutout ball.
gles, fanned four

also effective in
of hitless, shutout

ge in the first as
advanced to third

Page 31)

CKSMITHS
oor & Mountain

63 Park St.
installation
ts
l Sharpening
ntial Fire Alarm
on Systems
Service
Repair
r Shoes
L 475-9768

eak House
r 686-6083
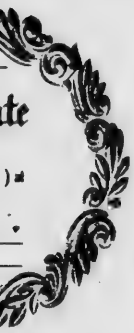
te
Occasion!

you move by
OST
GE
LIGATION
1
OWER
AGENCY
STORAGE
NY
ce, Mass.
STANCE MOVING

Babe Ruth

(Continued from Page 30)

on a stolen base and wild pitch, and came across after an SLE infield error.

East came back for two runs in the bottom of the inning, without benefit of a hit, as five walks were issued including bases-loaded free passes to Matty Callahan and Kevin Fosman.

SLE never got a runner beyond second base thereafter, as Patterson and Rathbun slammed the door. Rathbun retired the last eight hitters he faced, and also initiated Andover's 14th doubleplay of the year in the fifth.

The locals took the lead for good, 6-2, after batting around in the top of the fourth. Bob Heidt smacked a two-run single, while Rathbun hammered a long RBI triple, Patterson belted a run-scoring double, and Jon Pelletier chipped in an RBI single.

The last five runs came in the fifth, with the key blows a run-producing double by Tim Grams and a two-run single by Larrabee.

In the seventh Andover jammed the bases with no outs on walks to Rathbun and Grams, along with an infield hit by Pete Gravallese.

Reliever Alex Silva worked out, however, fanning the next two batters and retiring Heidt on an infield bouncer.

Bill Stahley powered the locals' attack with 3-for-4, while Larrabee finished 2-for-4 and scored three runs.

Andover also ran wild on the basepaths, recording 10 steals including three apiece by Larrabee and Stahley and two by Gravallese.

The winners went with an all 13-year-old infield at the end. Tim Grams was at first base, Brett Pearson at second, Ted Kelley at shortstop and Jake Powell at third base.

The locals also played a flawless game in the field, keyed by Rathbun who handled sev en chances at shortstop or on the mound.

Steve Rourke, Joe O'Neil and Don Rennie had the singles for SLE.

Lefthander Rennie was effective on the hill for awhile, striking out five straight Andover batters during one early stretch before the roof collapsed in the fourth and fifth.

G-L Standings

	W-L
*North Andover	21-1
Andover	15-7
So. Law. West	13-9
Tower Hill	11-11
*So. Law. East	6-14
*Prospect Hill	6-16

North Lawrence 4-18*completed regular season.

A 40-by-130 foot geeothermally heated greenhouse gives the same annual yield as eight acres of land, Massachusetts Audubon points out.

CALL 475-1943
FOR OUR AD TAKER

THRIFTY
RENT-A-CAR
ASK ABOUT THE
Thrifty
$100
special
LESS THAN
$8 A DAY & 7¢ A MILE
(CHEVROLET VEGA)
Other Cars Available
2 Railroad Ave., Andover
475-9129

Granada

FORD
SHAWSHEEN
MOTOR MART INC.
39 HAVERHILL ST. ANDOVER TEL. 475-0767
Your Traditionally Trustworthy Ford Dealer For Over 30 Years

GAS SAVING SPECIALS
1974 DATSUN
260-Z
$4695
1973 DATSUN
610 Sta. Wag., Beige
$2495
1976 DATSUN
Pick Up Truck 15,000 Miles
$3295
1975 DATSUN
Pick Up Truck with Camper
$3495
1972 DATSUN
510, 4 Dr., Standard
$1495
1975 AMC GREMLIN
Auto., P.S., AM-FM Radio
$2395
MERRIMACK VALLEY DATSUN
815 So. Main St., HAVERHILL
Ward Hill Exit
Rte. 125 Off 495
688-7017
374-7432

you've gotta save money
SPECIAL PURCHASE
FROM CHRYSLER LEASING CORPORATION
'76 DODGE DART
Custom 2 Dr. sport

$3477
Stk. #P-7351
FACTORY AIR CONDITIONED
These economy cars are equipped with 225 engine, AM radio, power steering, automatic transmission, vinyl leather interior, whitewall tires, vinyl roof, custom wheel covers, bumper guards, front and rear protective mouldings, deluxe interior decors and many other extras. No Dealers Please.

'76 DODGE CORONET
CUSTOM 4 DOOR SEDAN
$3577

Stk. #P-7370
FACTORY AIR CONDITIONED
Economy 318 V-8 Engine, Air Conditioning, Vinyl Interior, Radio, Tinted Glass, White Sidewall Tires, Electronic Ignition System, Power Steering, Tourqueflite Transmission, Power Front Disc Brakes, Carpeting, Cigar Lighter, Glove Box Lock, Day-Night Inside Mirror, Inside Hood Release, Drip Rail Moulding, Wheel Lip Moulding, Wheel Covers, Body Side Moulding, Vinyl Roof, and Much More ...

'76 DODGE ASPEN
CUSTOM 4 DOOR SEDAN
$3877

Stk. #7357
FACTORY AIR CONDITIONED
Economical 225, 6 Cyl. Engine, Vinyl Interior, AM Radio, Tinted Glass, White Sidewall Tires, Electronic Ignition System, Power Steering, Torqueflite Transmission, Power Front Disc Brakes, Carpeting, Cigar Lighter, Glove Box Lock, Day-Night Inside Mirror, Inside Hood Release, Wheel Covers, Body Side Mouldings, Glass Belted Tires.

'76 DODGE CHARGER S.E.
$4177

Stk. #P7332
P-7443
P-7339
FACTORY AIR CONDITIONED
Economy 318 V-8 Engine, Air Conditioning, Vinyl Interior, Radio, Tinted Glass, White Sidewall Tires, Electronic Ignition System, Power Steering, Tourqueflite Transmission, Power Front Disc Brakes, Carpeting, Cigar Lighter, Glove Box Lock, Day-Night Inside Mirror, Inside Hood Release, Drip Rail Moulding, Wheel Lip Moulding, Wheel Covers, Body side Moulding, Vinyl Roof, Electric Windows and Much More...

All Above Cars Carry Balance of Chrysler Corp. 18 Months Warranty
WHAT YOU SEE IS WHAT YOU GET!
IMMEDIATE DELIVERY ON ABOVE CARS
ALWAYS A GOOD DEAL AT
MANZI DODGE
New England's Largest
683-9591
Other Branches
Lowell, Mass.
Nashua, N.H.
MERRIMACK ST COR SO BROADWAY SOUTH LAWRENCE

Andover Man's Firm Designs ID Card

Solid State Technology, Inc. (O.T.C.), (SLDS), of Wilmington, has announced that an agreement in principle has been reached with Fuji Electric Co. of Tokyo which will authorize S.S.T.I. to be the exclusive North American sales and marketing distributor for a proprietary security and identification card system.

The system, which incorporates a highly sophisticated computer controlled engraving technique, is designed to be forgery proof.

John Biondo of Hansom Road, Andover (Pres. of S.S.T.I.) said, "The process does not utilize a photograph, the image of the individual along with an image of his or her fingerprint and other information is engraved on a plastic ard aand becomes an integral part of the card itself. The image is physically engraved on the card by a diamond needle which is electronically controlled, and is impossible to replace. Any modifications to the image at a later time can be easily detected by the card reader. Since the image is engraved on the card, and not glued, it will not detach. The engraved image is not subject to discoloring or fading with age; thus all of the information is retained clearly and accurately. The portrait of an applicant can be put into a computer memory for future reference. Where necessary, collation or reissuance can be made quickly and accurately. As a result, the S.S.T.I. Card System will help prevent forgeries."

The information used to process the engraving is stored on a cassette tape and can be compared at any time through card and fingerprint readers that will be keyed through intelligent terminals to a central computer.

Since the engraving process is adaptable to paper as well as plastic, the passport market is one of the primary initial markets. Biondo stated that, "the forging and falsification of documents and I.D. cards can be reduced dramatically with the use of the engraved image. Credit cards, bank cards, drivers licenses, alien immigration cards, firearms identification are all markets for this system."

Solid State Technology, a leader in highway and municipal security systems, is planning to build a 30,000 sq. ft. facility to house an expansion of their present operations and the new marketing and sales operation for the I.D. system.

Darkroom Courses Offered

Royal Jewelers in Lawrence, which has long sold cameras in addition to jewelry, appliances, luggage and gifts, has gotten into a new line: darkroom equipment and courses.

Steven B. Leed, president, is now into his third six-week period teaching two darkroom courses each term. He limits each course to eight students, so they can have plenty of individual attention and use of the store's darkroom facilities.

Leed says the courses have boosted paper and enlarger sales and in addition, he has started a darkroom rental program. The user brings his own paper and the store supplies the chemicals and equipment.

Sugar, coffee, and meats accounted for about half of total U.S. farm commodity imports in 1975.

Dan's Auto Body
• Auto Glass
• Ins. Estimates
• Collision Repairs
• Sand Blasting
209 Main St. Rte. 28
No. Reading 664-8534
Danny Thomas - Proprietor

TEXACO
S&H GREEN STAMPS
MORE PULLING POWER
VILLAGE ANNEX TEXACO
CYR OIL CO.
14 North Main St., Andover
QUALITY . SERVICE . SAVINGS

WE LEASE ALL MAKE CARS AND TRUCKS
PWL
PIERCE WORLD LEASE
"WE SPECIALIZE IN LUXURY CARS"
Call DICK PIERCE or DON BURNS
851-3311 762-1813
333 MAIN ST. TEWKSBURY

If You Ever Wanted to Buy A 1977 OLDS
the time is NOW
to make ready for our 1978 OLDSMOBILES
WEST ST. MOTORS
Your Oldsmobile Dealer
134 West St., LAWRENCE, 683-8775 Open Eves. 'til 9, Sat. 'til 5

HONDA CIVICS

Highest E.P.A. mileage of any make
As low as $3103 delivered
YOUR EXCLUSIVE HONDA PARTS, SERVICE & SALES FACILITY
Includes 5 yr. RUSTPROOFING
VAULTS HONDA
MAIN ST. RTE. 28
NO. READING MASS.
TEL. 664-5256
944-8428

SAVE $1300

On Remaining New 1976 Saab's
In Inventory
Example: Saab GL3A
Original Delivered Price $7208
NOW $5908 DELIVERED
GENE'S GARAGE
SALES & SERVICE For Over 14 Years
Authorized Austin — MG — Saab Sales & Service
265 Lowell St., LAWRENCE Tel. 682-7047

WILMINGTON FORD
275 MAIN ST. WILMINGTON MASS.
658-6800
Sales and Service
SERVICE DEPARTMENT HOURS:
Monday thru Friday:
8:30 a.m. to 5:30 p.m.
Saturday:
8:30 a.m. to 1:30 p.m.
SALES DEPARTMENT HOURS:
Monday thru Friday:
8:30 a.m. to 10:00 p.m.
Saturday:
8:30 a.m. to 6:00 p.m.

Yes . . .
We do foreign and domestic car repairs . . .
WALKUP'S GARAGE
17 RAILROAD STREET
ANDOVER, MASS.
PHONE 475-2321

Methuen Mall
683-5208
Visit the most unique shop in the mall
PLANTS & ACCESSORIES
• Antiques • Collectables
• Glassware • Curios
• Antique Dolls of all kinds
• Hand Thrown Pottery

AMICI HARDWARE
Dependable Quality...
Helpful Service
10 Railroad St. Andover
470-0112

SUPREME CLEANERS OF ANDOVER
1 HR. DRIVE-IN SERVICE
SAME DAY SHIRT SERVICE
REPAIRS & ALTERATIONS
475-6636
Shawsheen Plaza Shopping Center

HILDA'S Hair Stylist
Franchised ESKA Salon
AMPLE HAIR STYLISTS ON DUTY FOR FAST, EXPERT SERVICE
Shawsheen Plaza - Andover
WALK-IN or CALL 475-2531

MICHAEL J. SULLIVAN'S FURNITURE GALLERIES
Serving The Andovers For 90 Years
At 226 ESSEX ST., LAWRENCE
FREE INTERIOR DECORATING SERVICE
Bennington Pine
Free Validated Parking At Rear
Open Tues., Thurs. And Fri. Till 9
686-6157

Gallagher's GLASSMOBILE
WINDSHIELDS INSTALLED AT HOME OR AT WORK
683-2311
INSURANCE REPLACEMENT SPECIALISTS
651 Haverhill St., Lawrence

ELM ST. AUTOMOTIVE
TEXACO
15 ELM ST. ANDOVER
475-5873
Complete Auto Repairing
FOREIGN CARS OUR SPECIALTY

Bardetti
915 So. Main St., Haverhill, Mass.
687-0696 374-0711
SALES: Mon. thru Fri. until 9; Saturday until 5.
SERVICE: Mon. thru Fri. 7:30 to 5:30
Wed. Evenings until 9.
BODY SHOP: Mon. thru Fri. 7:30 to 5:30

Clark
Chrysler Plymouth
688-6053 OPEN EVENING
273 So. Union St., Lawrence

GEMINI Inc.
Automotive
19 Medford St., Lawrence
• 24 HR. TOWING
688-4511 683-3403
• Auto Sales • Auto Salvage
• Body Shop • Car Leasing

BREEN'S HOUSE OF ANTIQUES
219 So. Broadway, Rte. 28, Lawrence
686-1502
Fine China, Glass, Furniture, Jewelry, Gifts, Collectibles, Bought & Sold
Open Friday & Saturday From 10 to 2

Fine Diamonds & Giftware
KOLSKY JEWELRY CO.
442 ESSEX ST., LAW. INTOWN
OPEN TUES. & FRI. TILL 9

Jack Spires Paint & Wallpaper Inc.
LARGEST SELECTION OF WALLPAPER
NORTH OF BOSTON - AT DISCOUNT PRICES
• Unlimited Colors In Touraine Paints
205 So. Union St., Lawrence — 683-4371

BUSINESS PROFILES

Supreme Cleaners — Experts in Dry Cleaning

For expert dry cleaning on clothing and household items, try Supreme Cleaners. It's so easy to drop your things off when doing errands at the Shawsheen Plaza, Andover. Supreme Cleaners opens at 7 A.M. every day, Monday through Saturday and remains open weekdays till 8 P.M. Saturdays till 6.

This early opening enables you to drop off your dry cleaning on your way to work in the morning. And since all work is done right on the premises, by their own help, it is possible to have one-hour service on dry cleaning when necessary. Their handy pick-up station makes it easy for picking up bulky household items, such as drapes and slipcovers, and is especially appreciated in inclement weather.

This is a good time to start thinking about back to school. Drop off the school uniforms, sweaters, skirts, fall jackets now and have them beautifully dry cleaned and pressed in Supreme's modern plant. Supreme's staff knows what is best for your clothes. At Supreme Cleaners, all garments are dry cleaned by their odorless process. Every item is carefully checked, hand spotted, dry cleaned and pressed with special care. If a garment needs repair, Supreme does alteration and tailoring work right there, including replacing zippers.

Shirt service is available at Supreme. Shirts will be laundered, starched, pressed and packaged for pick up. You can also have blouses washed, pressed and professionally finished. And Supreme also has a complete shoe repair service.

Try them — Supreme Cleaners, so conveniently located in the Shawsheen Plaza, Andover. For further information, call Supreme at 475-6636.

NO. ANDOVER AUTO BODY
374 OSGOOD ST. 683-6000
SEE US FOR EXPERT
AUTO BODY REPAIR & PAINTING
We Specialize In "LIKE-NEW" BODY WORK

ALUMINUM & CANVAS AWNINGS
• Designed for Beauty
• Wide Color Assortment
• Any size—Many styles
• Canopies • Patio Covers
• Carports • Screen & Jalousie Enclosures
• Financing Available
ALUMINUM WINDOWS & DOORS
Heavy Duty, Custom Made for your home
Over 34 Years of Service
LAWRENCE VENETIAN BLIND
191 Mt. Vernon St. Lawrence
682-1507

BOARDING GROOMING
685-4304
PET INN
23 Jackson St. Methuen

THERESA (MANZI) AMORE
CERTIFIED HEARING AID CONSULTANT
ALL IN THE EAR HEARING AID
Free Hearing Test - House Calls Made
BAY STATE BLDG. ROOM 315
11 LAWRENCE ST., LAWRENCE
682-4730

DICK'S
TELEVISION & APPLIANCES
Sales & Service
• RCA • ZENITH
• WHIRLPOOL
466 Haverhill St., Lawrence
686 - 3584

B & K LOCKSMITHS
Rr. of Moor & Mountain
63 Park St. Andover
475-9768
• Lock Installation • Lock-outs
• Residential Fire & Burglar Alarms
• Bicycle Repairs • Radio Repairs
• General Sharpening

ANDOVER GULF
65 MAIN ST 475-9465
• COMPLETE AUTO REPAIRS
• TUNE UPS, BRAKES
• AIR CONDITIONING

ANDOVER PLUMBING & HEATING CO.
211 No. Main Street - 475-5121
The Pied Pipers of Andover Lic. #6510

OUR 108th YEAR Tel. 682-6536
LORD'S
Quality Shoes since 1869
275 ESSEX ST. LAWRENCE

MADISON HILL UPHOLSTERERS
686-7264
75 Manchester St., Lawrence
CUSTOM DRAPES & SLIPCOVERS

Diamond Jewelers Methuen Mall
• Diamonds • Watches
• Jewelry • Silverware
WATCH & JEWELRY REPAIRING
Third & Fourth Generation Graduate & Expert Gemologists
687-1595

BOARDING DOGS & CATS
Rates:
Small Dogs $3/nite
Large Dogs $3.50/nite
Outdoor Runs — New Facilities
ALL BREED GROOMING, DIPS, BATHING
GAGNON'S
CHANN-ANN KENNELS
423 Howe St., Methuen
686-1281 — 685-7797
"Pet Pick-up & Deliveries Available"

SEE OUR WONDERFUL WORLD OF LIGHTING:
• KYANIZE PAINT
• LIGHTING FIXTURES
• ARTIST'S SUPPLIES
Decorator Wallpaper Showroom
MID-CITY SUPPLY
92 Broadway (near Common St.) Lawrence 688-1848

CASH
FOR YOUR JUNK CARS & LATE MODEL WRECKS
RADIATOR REPAIRS
LEO J. COUTURE & SONS
687-9527 686-5884
COUTURE AUTO BODY
602 Lowell St., Methuen
688-7989
24 HR. TOWING

TOWN & COUNTRY PAINT & WALLPAPER
685-6741
OVER 200 WALLPAPERS IN STOCK!
LIBERAL DISCOUNTS
TOURAINE & MURALO PAINTS
205 Pleasant St., Rte. 125, No. Andover

TRIPOLI BAKERY
104 COMMON ST. LAWRENCE
Bakers Of ITALIAN BREAD, ROLLS AND PASTRIES
PIZZA SHOPS

KENNER'S SHOE STORE
537 Broadway, Lawrence
WIDE WIDTHS TO EEEEE for MEN, WOMEN & CHILDREN
682-1632 Convenient Parking
OPEN TUES. & FRI. NITES TIL 9

SUTTON TRAVEL SERVICE, Inc.
Merrimack Valley's Most Experienced Travel Agent. International and Domestic, Tours, Cruises & Resorts. Free Consultations.
1 Lowell St., Andover 475-4251
21 Lawrence St., Law. 686-9521

PINEWOOD GARDEN
327 Main St., Rte. 28
No. Reading 664-4472
• EVERGREENS
• TREES • SHRUBS
• FLOWERS • SUPPLIES

METHUEN FENCE BUILDERS
Pool Enclosures
York Enclosures
Residential - Commercial - Industrial
ANY TYPE OF FENCE
Call The Professionals
686-5871
29 Osgood St., Methuen

READ USE CLASSIFIED ADS for fast results

Special Notices a

AVON — TO BUY or sell. Call our District Manager: Mrs. Krokyn, **688-2686.**
A-15-22-29-TF

LOST WEIGHT FAST! Take New Alginess diet plan and Aquavap "Water Pills". Simeone Pharmacy, 2 Main St., Andover.
a-Au-11-18-25

LEGAL NOTICES

COMMONWEALTH OF MASSACHUSETTS
PROBATE COURT
Docket No. 338420

Essex, ss.

To all persons interested in the estate of RUTH J. HATTON late of Andover in said County, deceased.

A petition has been presented to said Court for Probate of a certain instrument purporting to be the last will of said deceased by ROBERT B. HATTON of Andover in the County of Essex, praying that he be appointed executor thereof, without giving a surety on his bond.

If you desire to object thereto you or your attorney should file a written appearance in said Court at Lawrence before ten o'clock in the forenoon on the twelfth day of September 1977, the return day of this citation.

Witness, ALBERT P. PETTORUTO, Esquire, First Judge of said Court, this twenty-fifth day of July 1977.

JOHN J. COSTELLO,
Register
August 11, 18, 25, 1977

Many of the gemlike reddish particles you find in a handful of sand are really true garnets. Large, perfect garnets are used as gem stones and small ones for sandpaper. — From "Life in the Shifting Dunes," a Museum of Science publication.

Lost Bank Books b-b

ANDOVER SAVINGS BANK Pass Book No. 314411 has been lost and application has been made for payment in accordance with Sec. 20, Chap. 167 of the General Laws. Payment has been stopped.
b-b-Au-11-18

ANDOVER SAVINGS BANK Pass Book No. 317028 has been lost and application has been made for payment in accordance with Sec. 20, Chap. 167 of the General Laws. Payment has been stopped.
b-b-Au-11-18

ANDOVER SAVINGS BANK Pass Book No. 201430 has been lost and application for payment has been made in accordance with Se. 20, Chap. 167 of the General laws. Payment has been sopped.
b-b-Au-4-11

ANDOVER SAVINGS BANK Pass Book No. 306919 has been lost and application has been made for payment in accordance with Sec. 20, Chap. 167 of the General Laws. Payment has been stopped.
b-b-Au-4-11

ANDOVER SAVINGS BANK Pass Book No. 317168 has been lost and application has been made for payment in accordance with Sec. 20, Chap. 167 of the General Laws. Payment has been stopped.
b-b-Au-4-11

BAYBANK MERRIMACK VALLEY, N.A.
NOTICE

As required by the Internal Revenue Code, Section 6104D, the annual report of the Andover Servicemen's Memorial Scholarship Fund for the year ending July 31, 1977 is available for inspection by any citizen by contacting the BayBank, Merrimack Valley, N.A., at 335 Common Street in Lawrence, during regular business hours.

Aug. 11, 1977

BAYBANK MERRIMACK VALLEY Pass Book No. 115703-17 has been lost and application has been made for payment in accordance with Sec. 20, Chap. 167 of the General Laws. Payment has been stopped.
b-Au-4-11

ANDOVER SAVINGS BANK Pass Book No. 317948 has been lost and application has been made for payment in accordance with Sec. 20, Chap. 167 of the General Laws. Payment has been stopped.
b-b-Au-4-11

Services Offered c

PAUL'S TREE SERVICE — General tree work. Trees trimmed, taken down and hauled away. Call around 6 P.M. weekdays, **475-5506.** Free estimates.
c-Au-4-11-18-25

PAINTING — INTERIOR and exterior. Free estimates. References supplied. Good Quality at honest prices. Call Walter McKertich **475-2905.**
C-Jy-15-22-29-TF

EXPERIENCED COLLEGE STUDENT seeking work exterior house painting and patio work. Call after 3 P.M., **475-0482 or 664-4540.**
c-My-12-19-26-TF

FLOOR CLEANING SERVICE. Floors cleaned and waxed. Hardwood floors waxed. Dependable service. Call Mr. Kerr. — **595-0210.**
C-F-7-14-21-28-TF

INTERIOR PAINTING & PAPERING — Professionally done at a reasonable price. Call **475-0979.**
c-Au-4-11-18-25

JOHN'S AUTOMOTIVE SERVICE — Reasonable auto repair and maintenance. Full range of services. All work guaranteed. For prompt service, call John Rochwarg, **475-4207.**
c-Au-4-11-18-25-TF

MY PICK-UP AND I are looking for work. My pick-up can empty basements and haul trash and debris; I can fix anything from cars to refrigerators. No job too large or too small. Extremely reasonable rates. Call Matt, **475-3509.**
c-M-31-TF

PAINTING — WYNWOOD ASSOCIATES, Inc. Designers, Developers, Builders, **475-4011.**
c-D-3-10-17-24-31-TF

CARPENTRY SERVICE Remodeling & Additions; Roofing & siding. 25 years experience. Call **475-8789.**
C-J-8-15-22-29TF

PIANO TUNING & REPAIRING Professional Piano Service by expert technician. Former concert tuner, Baldwin Piano Co. Mr. Colford — **664-4313** (North Reading).
c-My-27-TF

COMMUNITY COOPERATIVE NURSERY School now enrolling for September. Two, three, or five mornings. Three-five year olds. Eileen Reilly, **475-7927.**
c-Jn-9-16-23-30-TF

FOUNDATION PLANTINGS — With slow growing evergreens our specialty. Ground cover plantings prevent banking erosion. Invest for the future. Complete design and planting service at reasonable rates. Alllgrove Nursery, Wilmington; **658-4869** days; **475-3346** evenings.
c-My-19-26-TF

CLOCKS REPAIRED — Quality craftsmanship performed by Certified Master Clockmakers. The Clockfolk of New England, 11 Catherine Avenue, Wilmington. House calls for large clocks. **1-658-5582.**
C-Au-5-12-19-26-TF

RELIABLE MAN WITH Van will do odd jobs, Moving, Deliveries, etc. Reasonable rates. **475-7772.**
c-O-4-14-21-28-TF

DON'T DISCARD! We mend clothes invisibly; holes, burns and tears. Andover invisible weavers. Call **475-3823.** For free estimates.
c-S-2-9-16-23-30-TF

COUTURE & FOLEY — Professional Contractors. Additions, remodelling and finish work. Call **685-0138 or 688-3331.**
c-O-28-TF

RUSH AND CANE Seating — Chairs restored with a new natural rush or cane seat. Call **352-6831.**
C-J-21-28-TF

TYPING — BUSINESSMEN, Students, others. Call **475-1480.**
c-S-9-16-23-30-TF

DRESSMAKING • ALTERATIONS and tailoring. Call Mon., Tues., Thurs. 9-5, **686-1027.** House calls considered.
c-F-10-17-24-TF

NEWFOUNDLANDS
Handsome white and black young Landseer male and female. The amiable dispositions of these dogs make them ideal pets; their striking markings make them uniquely beautiful.
Ashdale Kennel
North Andover, Mass.
Tel. weekdays: 685-6331; evenings and weekends: 683-9291.

THE COMMONWEALTH OF MASSACHUSETTS
TOWN OF ANDOVER
OFFICE OF THE COLLECTOR OF TAXES

The owners or occupants of the following described parcels of land situated in the Town of Andover in the County of Essex and Commonwealth of Massachusetts and the public are hereby notified that the taxes thereon severally assessed for the years hereinafter specified, according to the lists committed to me as Collector of Taxes for the Town of Andover by the Board of Assessors of said Andover, remain unpaid, and that said parcels of land will be taken for the said Town of Andover on Monday, August 29, 1977 at 10:00 A.M. for the non-payment of said taxes and interest, if any, unless the same shall be previously discharged.

MARIE G. HEBB. Land in said Andover on Webster St., shown as Parcel 23 on Assessors' Map 128. 1973 tax $97.20; 1974 tax $46.80; 1975 tax $95.40; 1976 tax $81.60; 1977 tax $84.80.

AMES LAKE REALTY TRUST — ANTHONY J. PERRONE et al, Trustees. Land in said Andover on Haggetts Pond Road, shown as Parcel 12 on Assessors' Map 220. 1975 tax (bal.) $230.55; 1976 tax $443.70; 1977 tax $461.10.

AMES LAKE REALTY TRUST — FRANK J. SORACCO and ANTHONY J. PERRONE, Trustees. Land in said Andover on Lowell St., shown as Parcel 2A on Assessors' Map 221, being Lot 1 on Ld. Ct. Pl. 27170-A, sh. 1, described in Essex No. Reg. Dist. Cert. of Title 6618, B. 44, P. 473. Supposed subsequent trustees: Frank J. Soracco and Dominic A. Passaniai. 1975 tax (bal.) $60.95; 1976 tax $117.30; 1977 tax $121.90.

AMES LAKE REALTY TRUST — FRANK J. SORACCO and ANTHONY J. PERRONE, Trustees. Land in said Andover on Lowell St., shown as Parcel 2 on Assessors' Map 222, being Lot 4 on Ld. Ct. Pl. 27170-A, sh. 2, now being Lots 4, 285, 287, 288, 289, 290 and 291 on Ld. Ct. Pl. 27170-V-1, sh. 1, described in Essex No. Reg. Dist. Cert. of Title 6618, B. 44, P. 473. Supposed subsequent trustees: Frank J. Soracco and Dominic A. Passaniai.1975 tax (bal.) $402.80; 1976 tax $775.20.

AMES LAKE REALTY TRUST — FRANK T. SORACCO and ANTHONY J. PERRONE, Trustees. Land in said Andover on Haggetts Pond Road, shown as Parcel 1 on Assessors' Map 219. 1975 tax (bal.) $34.45; 1976 tax $66.30; 1977 tax $68.90.

AMES LAKE REALTY TRUST — FRANK T. SORACCO and ANTHONY J. PERRONE, Trustees. Land in said Andover on Haggetts Pond Road, shown as Parcel 6 on Assessors' Map 219. 1975 tax (bal.) $386.90; 1976 tax $744.60; 1977 tax $773.80.

DIKRIS KAZANJIAN and THERESE M. KAZANJIAN. Land in said Andover at 15 Heather Drive, shown as Parcel 92 on Assessors' Map 5. 1976 tax $56.10; 1977 tax $58.30.

L. VERA LOGAN, 1976; RONALD E. LOGAN, 1977. Land in said Andover off Rattlesnake Hill Road, shown as Parcel 9 on Assessors' Map 82. 1976 tax $25.50; 1977 tax $26.50.

JAMES F. RYAN, JR. and CAROLYN F. RYAN. Land in said Andover, with the buildings thereon, off River St., shown as Parcel 43 on Assessors' Map 140. 1976 tax $117.30; 1977 tax $121.90.

SUBURBAN EXCAVATORS, INC. Land in said Andover on Lowell St., shown as Parcel 20 on Assessors' Map 175. 1976 tax $66.30; 1977 tax $68.90.

MYRON H. MUISE
Collector of Taxes for
the Town of Andover

(This form approved by the Commissioner of Corporations and Taxation.)

TOWN OF ANDOVER
POSITION AVAILABLE
WATER TREATMENT OPERATOR

Under general supervision has responsibility for specialized work in the proper operation and routine maintenance of a treatment plant and pumping station during an assigned shift; and does related work as required.

Minimum Qualifications — Graduation from High School supplemented by at least one year of progressively responsible semi-skilled experience in work involving the operation of a water treatment plant; or an equivalent combination of training and experience. Operates, maintains and repairs water, waste water machinery and equipment. Makes routine laboratory tests at various stages of treatment in accordance with standardized procedures and adds treatment materials as required.

The successful applicant will be required to be certified by the State of Massachusetts Board of Certification of Operators of Drinking Water Supply Facilities and also require passing a Civil Service examination.

Pay Scale . . . . . .$5.24 per hour minimum
$5.67 per hour maximum

Saturday and Sunday will be regular working days.

Description of position and applications are available at the Water Treatment Plant, 397 Lowell Street, Andover, Mass. 01810. Forward resume to Director of Public Works at above address. Please do not telephone.

MODERNIZE YOUR HOME
PLAYROOMS
PORCHES
RENOVATIONS
ADDITIONS
Craig E. Anderson
GENERAL CARPENTRY
NO JOB TOO BIG OR SMALL
FREE ESTIMATES
475-6098

SECRETARY
FOR ANDOVER LAW OFFICE
Please mail resumes:
Dalton, Dalton, Asoian & McGarry
P.O. Box 31
Andover, Mass.
01810

I PAY $50.
For olde wood ice boxes, Piano Stools Old Lamps
Will buy anything Old, Odd or Unusual
688-3109

HOUSEKEEPER
7 - 3 p.m. Shift
FULL TIME POSITION
Apply in Person
Academy Nursing Home
89 Morton Street
Andover
An Equal Opportunity Employer

Dutch Gambrel Home for Your Family

Near to Park; East Junior High; Walking distance to center of Andover. Four bedrooms, 1½ baths. Large (16 x 25) fireplaced living room; wall to wall carpet over hard wood floors; full storm windows. Principals Only (No Brokers), by Appointment Only. **$58,900**

Phone — 475-9563

ISCARDI We mend nvisibly; holes, burns s. Andover invisible Call **475-3823.** For nates.
c-S-2-9-16-23-30-TF

E & FOLEY — al Contractors. Ad- modelling and finish ll **685-0138 or 688-**
c-O-28-TF

D CANE Seating — estored with a new ush or cane seat. Call
C-J-21-28-TF

— BUSINESSMEN, others. Call **475-1480.**
c-S-9-16-23-30-TF

KING • ALTERATIONS ring. Call Mon., Tues., -5, **686-1027.** House sidered.
c-F-10-17-24-TF

VFOUNDLANDS
ome white and black Landseer male and The amiable dis- of these dogs make al pets; their striking make them uniquely

ndale Kennel
Andover, Mass.
eekdays: 685-6331; and weekends: 683-

RETARY
ANDOVER
V OFFICE
mail resumes:
ton, Dalton, n & McGarry O. Box 31 Andover, Mass. 01810

USEKEEPER
3 p.m. Shift TIME POSITION
ply in Person
Academy rsing Home Morton Street Andover
Opportunity Employer

ur Family

Walking dis- bedrooms, 1½ d living room; ood floors; full (No Brokers), **$58,900**
63

READ and USE TOWNSMAN WANT ADS

CALL 475-1943 FOR OUR AD TAKER

Services Offered

CAKES — HOMEMADE AND Delicious. For children's birthdays, weddings, showers, and special occasions. Call Mrs. Borden, **475-4817.**
C-Au-11

SPLINT SEATS FOR your valuable antique chairs. Also hand cane, pressed cane, rush seats. Furniture repair and finishing by family craftsmen. **475-6479.**
c-Au-11-18-25

WEDDING INVITATIONS, ETC. — Shown at your convenience, at my home, in Andover, thus a savings to you. INVITATION LTD. **475-5063.**
C-S-18-25-TF

I BABY SIT — Full or part-time; near Route 125. Excellent references. **475-8273.**
c-Au-11

SIMON SEZ — DON'T throw away your old vac yet — until you let our experts check it. Simon's offers guaranteed Sales, Service, Parts on all makes of vacuums. Simon Vacuum Cleaner Co., 189 Newbury Street, Lawrence. **683-8359.**
c-D-2-9-16-23-30-TF

ALLEN CONTRACTING CO. Roofing, Building, Remodeling, Painting — sensible prices. Dependable service. No job too small or big. Free estimates. **682-7443.**
c-M-10-17-24-31-TF

TRAINED PIANO TECHNICIAN — Tuning, Repairs, Restorations; also a Baldwin salesman. Now living in Andover — Bruce Comins, 4 Lovejoy Road, **475-0845.**
c-Jy-28-TF

LOOKING FOR US?
DUTCHMAID CLOTHES
Have a Party or Place an Order
CALL: Barbara Miner
475-4543

Freda Rozen
INTERIORS
Fine Furniture & Accessories
682-6858

HOME REPAIRS REMODELING
DAVID M. MORIN
CARPENTER
617-475-5590
INTERIOR EXTERIOR

Pike School Area
Exclusive

An exciting, Contemporary design residence in one of Andover's finest areas. Beautifully sited on a well-landscaped, corner lot. Call for particulars! **$98,000**

JOHN HEWITT
REALTORS
40 ESSEX STREET
ANDOVER, MASS. 01810
Office: 475-0973
MLS
Member - "Multiple Listing Service"

COUNTRY CLUB ESTATES is one hundred acres of beautiful woodland. Charming homes and happy families are now well established in this New England Colonial atmosphere. These homes have been designed to the owners way of living and set like a jewel on professionally landscaped treed lots. Roads are well planned throughout the area to give the owners utmost in privacy. This is the location where the air is clean and nature has left her charm to enjoy. If you can afford the best, don't be satisfied to choose a site for your new home until you have explored the advantages of the Country Club Estates. Agent on premises only.

Offered Exclusively by —

475-6886
The Helmsley Company
89 North Main Street
Andover, Massachusetts
REALTY WORLD

ANDOVER HANDY MAN SPECIAL

Great potential for this nine room Colonial - 4 bedrooms, 1½ baths. Situated on almost ½ acre, close to town and Route 93. A good investment - **JUST REDUCED.....$38,900**

ANDOVER
Looking For The Best?
Better take a look at this new 8 room Colonial with 4 bedrooms, 2½ baths; large fireplaced family room, eat-in kitchen, dining room, and a two car garage. We dare you to compare and find more for your money. **$74,900**

NORTH ANDOVER
New construction on ¾ acre lot, three bedroom Garrison and Split entry. Low taxes. Easy commuting. Call for details.
Call anytime: Ahearn & Ahearn Realty, Inc.

Ahearn & Ahearn Realty
642 TURNPIKE STREET
(Rte. 114)
NORTH ANDOVER
685-4663

HUNNEMAN HOME OF THE WEEK

This center entrance Antique Colonial lets you step into another era yet boasts such amenities as a stunning new kitchen, 5 rebuilt fireplaces, 2½ modern baths, balconied master bedroom and a commanding view of the countryside.
$89,900

George Long, Peggy Dalyrmple, and Marjorie Kidd
Call 475-4477

HUNNEMAN & Co Inc • REALTORS
4 PARK STREET ANDOVER, MASS.

HOWE EXCLUSIVES!

ANDOVER - Modernized antique colonial with detached 2 car garage on approximately ½ acre lot. Large modern eat-in kitchen with adjacent tv area, living room, large den or 3rd bedroom, new bath. Tastefully decorated throughout. everything that counts has been updated. Low taxes.
$41,900

ANDOVER - Quality custom built split entrance on acre lot in private setting, bordered by pines. Fireplaced living room, formal dining room, family room with barbeque, completely modern kitchen has sliders to 10x12 deck, 3 bedrooms, 1½ baths, 2 car garage.
$57,900

Call us anytime, we're open 7 days a week.

475-5100

the Howe agency
REALTORS
4 PUNCHARD AVENUE, ANDOVER

REALTOR MLS

NATIONWIDE member FIND-A-HOME

The Artemision at Ephesus is the fourth of the Seven Wonders. The great temple was built c.550 B.C. for worship of the Greek nature-goddess Artemis.

Elegant, Spacious and Gracious five or six bedroom, 1½ bath Victorian farmhouse with attached two car garage on an acre plus. All this and a four level 36'x40' barn. Taxes $959.
$62,900

ANDOVER SPECIAL

About to break ground for new Sub-division featuring elegant four and five bedroom homes situated on ¾ acre lots among towering trees. These exciting new designs by leading craftsman display a floor plan expressing a masterpiece of planning. Close to 93, near center of town, with town water, town sewerage, underground utilities and much more.

MANY OTHER FINE LISTINGS AVAILABLE

GURRY & FLYNN

REAL ESTATE
475-8500

RELOCATION SERVICE

ANDOVER
$135,000

We are pleased to offer this handsomely designed and expertly crafted gambrel home. The multi-acre pastoral setting with orchard views is unequalled.

The fine detailing such as raised-panel daddos and crown moldings make this a unique property. The open foyer sets the scene for a dramatic entrance, and the large fireplaced living room and formal dining room offer the perfect background for gracious entertaining.

Othe features are large sunny kitchen, guest suite or library with private bath, closed heated porch; three bedrooms, including large master with two private baths. Extensive closet and expansion areas. A property that will be appreciated by the discerning buyer.

bixby and company
REALTOR®
JUNCTION ROUTES 114 & 125
NORTH ANDOVER, MASS. 01845 • 617 685-6331
The Real Estate People in Merrimack Valley

Freda Rozen
INTERIORS
• Wallpaper •
• Slip Covers •
682-6858

- TREES -
PRUNED - REPAIRED
REMOVED
FERTILIZING SHRUBS & LAWNS
Certified Arborists — Insured
475-0302

USE CLASSIFIED ADS

CALL 475-1943 FOR OUR AD TAKER

SQUEAKY DOORS
RE-GLUE CHAIRS
RE-POINT FIREPLACES
INSTALL THAT EXTRA CLOSET
SCRAPE & PAINT PEELING TRIM
LEAKY FAUCETS
STUCK DRAWERS
Will finish in a day the list of things you have not found time to do.
PETER ZUSSMAN
475-7466

Solar Heating
Additions
Decks
Bedford / Malmberg BUILDERS
Free Estimates
Call 475-4442

REFINISHING
WOOD & METAL
OFFICE FURNITURE
Also STRIPPING of
HOUSEHOLD FURNITURE
FREE ESTIMATES
One of the oldest & largest stripping & refinishing shops in New England.
PARKWAY
Refinishing Shops, Inc.
1130 East St., Tewksbury
851-9721

NEW DARLING EXCLUSIVES

A lovely Federal Colonial in North Andover, situated on an attractive wooded acre. Spacious rooms with a perfect traffic pattern for family living. 4 large bedrooms with exceptional closet space and 2 full baths upstairs. Large entry hall, living room, dining room, huge eat-in kitchen, fireplaced family room, ½ bath and laundry room on the first floor. A large deck off the kitchen provides a place to enjoy the beautiful yard and woods beyond. **$89,900**

A contemporary split on a wooded cul de sac. The perfect family house with 4 bedrooms, 2½ baths, fireplaces in both the living room and family room, dining room plus eat-in kitchen with many extras. A screened-in porch provides perfect summer living. **$69,900**

DARLING
ASSOCIATES INC.
33 CHESTNUT STREET
ANDOVER
475-4515

REALTOR® MLS

ALL POINTS RELOCATION SERVICE, INC

Instructions

PERFORMING CLASSICAL PIANIST — Teaching advanced students with at least 3 years of experience. Call **475-9303.**
d-Au-4-11-18-25

PHILLIPS ACADEMY INSTRUCTOR Harvard Grad., will tutor all academic subjects. Rates reasonable. Call **475-5917.**
d-Au-11

Jobs of Interest

LOOKING FOR EXPERIENCED woman to sit at our house, full time, for small baby. Transportation not provided. **475-3310.**
e-Jn-16-23-30-TF

MATURE RESPONSIBLE WOMAN to care for 1½ year old girl. Good pay. Teacher's hours. Own transportation. References required. Send background information to Box SR-25, c/o Andover Townsman, 15 Central Street, Andover, Mass. 01810.
e-Jy-28-Au-4-11-18-25

RESPONSIBLE, CREATIVE BABY Sitter needed for 6 month old boy during the school year; from 7:30 until 11:30 A.M.; in our home or yours. References required. Call **475-9170** evenings.
e-Au-11

GROWING HI-FI Firm seeks Secretary/Receptionist for two girl office. Good typing and light shorthand a must. Customer contact and heavy phone work. Good benefits. Call **470-0736.**
e-Au-11

WORKING COUPLE NEEDS woman to handle house cleaning, laundry, one day or two half days a week. References required. Call **475-8055,** evenings or weekends.
e-Au-11

QUALIFIED ADULT TO work with Youth Fellowship groups, approximately 8 to 10 hours per week. Send resume to Board of Christian Education, South Church, % 9 Carlisle Street, Andover, Mass. 01810.
e-Au-11

BABY SITTER, PERMANENT Position for experienced person to sit for infant in our home from 7:30 A.M. to 6 P.M. Call **475-9266** after 6 P.M.
e-Au-11

The following positions are available at the —
ACADEMY NURSING HOME
89 MORTON STREET
ANDOVER

2 Nurses' Aides
2 days a week
7 a.m. to 3 p.m.

One Nurses' Aide
5 evenings a week
3 — 11 p.m.

2 Nurses' Aides
3 evenings a week
3—11 p.m.

1 LPN or RN
2 days a week
7 a.m. — 3 p.m.

1 LPN or RN
2 nights a week
11 p.m. to 7 a.m.

Please apply in person DAILY
Between 9 a.m. — 3 p.m.
An Equal Opportunity Employer

READ USE CLASSIFIED ADS

IED ADS

Instructions

FORMING CLASSICAL IST — Teaching advanced ents with at least 3 years xperience. Call **475-9303.**
d-Au-4-11-18-25

LIPS ACADEMY INSTRUCTOR vard Grad., will tutor all demic subjects. Rates onable. Call **475-5917.**
d-Au-11

Jobs of Interest

KING FOR EXPERIENCED an to sit at our house, full for small baby. Transpor- n not provided. **475-3310.**
e-Jn-16-23-30-TF

URE RESPONSIBLE WOMAN are for 1½ year old girl. d pay. Teacher's hours. n transportation. rences required. Send ground information to SR-25, c/o Andover nsman, 15 Central Street, over, Mass. 01810.
e-Jy-28-Au-4-11-18-25

ONSIBLE, CREATIVE BABY needed for 6 month old during the school year; 7:30 until 11:30 A.M.; in ome or yours. References ired. Call **475-9170** ngs.
e-Au-11

VING HI-FI Firm seeks tary/Receptionist for two office. Good typing and shorthand a must. mer contact and heavy e work. Good benefits. **470-0736.**
e-Au-11

KING COUPLE NEEDS an to handle house clean- aundry, one day or two days a week. References ired. Call **475-8055,** ngs or weekends.
e-Au-11

IFIED ADULT TO work with Fellowship groups, ap- mately 8 to 10 hours per Send resume to Board of tian Education, South ch, % 9 Carlisle Street, ver, Mass. 01810.
e-Au-11

SITTER, PERMANENT Posi- or experienced person to infant in our home from A.M. to 6 P.M. Call **475-** after 6 P.M.
e-Au-11

e following positions e available at the —
ACADEMY URSING HOME
MORTON STREET
ANDOVER

Nurses' Aides
2 days a week
7 a.m. to 3 p.m.

he Nurses' Aide
evenings a week
3 — 11 p.m.

Nurses' Aides
evenings a week
3—11 p.m.

1 LPN or RN
2 days a week
a.m. — 3 p.m.

1 LPN or RN
2 nights a week
1 p.m. to 7 a.m.

ase apply in person DAILY
een 9 a.m. — 3 p.m.
qual Opportunity Employer

Jobs of Interest

AVON — DO SOMETHING when your children are in school. Be an Avon Representative. Meet people. Have extra money for clothes. Choose your own hours. Interested? Call Connie Duckel, **688-2686.**
e-Au-11-18-25

AVON — DO SOMETHING interesting this fall and earn money, too. Be an Avon Representative. Set your own hours, choose your own days. Earn money one day, play bridge with the girls the next. Interested? Call Connie Duckel, **688-2686.**
e-S-1-8-15-22-29

HOUSE SITTER — WEEK of Aug. 22nd. Please send letter with references to: Box ST-9, %Andover Townsman, Andover, Mass. 01810.
e-Au-11

HOUSEWIVES AND OTHERS — Want to add to family income, yet stay home with children? Bored and want to use your talents? Unlimited income potential. Call **475-3266,** 6:30 — 8:30 P.M.
e-Au-11-18-25-S-1

BABY SITTER NEEDED — For kindergarten boy; 7:15 A.M. to 12 P.M.; Monday through Friday. Own transportation necessary. Call **475-4838.**
e-Au-11

BABY SITTER NEEDED — 5 days a week; in my home. Own transportation. Call **470-0471** after 6 P.M.
e-Au-11

MATURE SALESWOMAN NEEDED — Part-time; for ladies specialty shop in Andover. Must be reliable. Call **470-0440.**
e-Au-11

Whenever you drive in a snowstorm, make sure your headlights and taillights are switched on so other drivers caan see you.

Modicon is a recognized leader in programmable controllers, and a dynamic rapidly expanding organization with more than its share of technical challenges.

ASSEMBLER TRAINEES

Days and Nights

If you have the aptitude and ability to learn soldering and component assembly, Modicon will train you for a rewarding career.

We're looking for individuals with the willingness to learn assembling. You don't need experience, just manual dexterity and an interest in working with your hands.

Modicon offers excellent wages, generous fringe benefits and an informal atmosphere for advancement and growth.

Please call the Personnel Department at 475-4700.

MODICON
THE PROGRAMMABLE CONTROLLER COMPANY
Haverhill Street
Andover, MA 01810
An Equal Opportunity Employer

WISH LIST

1. Low Taxes
2. Inground swimming pool and a duck pond beyond
3. Level wooded lot with large play area and a sunny garden
4. Fireplaced living room
5. Screened porch overlooking pool
6. 5 bedrooms
7. A finished gameroom plus changing rooms for pool
8. Family room off kitchen
9. Big dining room and kitchen
10. Let us show you the rest

$88,500

DARLING
ASSOCIATES, INC.
33 CHESTNUT ST.
Andover, Massachusetts
475-4515

REALTOR MLS
MEMBER ALL POINTS RELOCATION SERVICE, INC.

KENSO CORP

28 Veranda Avenue, Wilmington, Mass. 01887
658-2787 or 475-9302
Please Call After 6 P.M. for Free Estimates

BACKHOE	NEW HOMES
TRUCKING	ADDITIONS
SEPTIC TANKS	GARAGES
SEWER & WATER MAINS	PLAYROOMS
COMMERCIAL BUILDINGS	DECKS-PORCHES

Remodeling & Renovations
Custom Kitchen Cabinets

The Gallery of Homes

YOU'LL BE AT HOME WITH US!!

NEW LISTING

$56,900 - Country setting with tall pines and privacy. Seven room Colonial with fireplaced living room, 1st floor family room, formal dining room. Three bedrooms, 1½ baths and a screened porch. A fine family home and neighborhood with immediate occupancy.

$54,900 - Three year old Ranch, attractively decorated and in immaculate condition. Living room features a bay window and fireplace, dining room opens to a deck. Well equipped kitchen including self-cleaning stove. Three ample bedrooms, 1½ baths. Nice for the young family and close to public transportation.

$69,900 - Extra large Split Entry for the active family. Large fireplaced living room, eat-in kitchen and a 1st floor family room. Fireplaced play room on lower level with walk-out door to back yard. Good storage space including a cedar closet. Just the home for a busy family.

Country Victorian with many features not found in today's homes. Five bedrooms, unusual kitchen/family room, den and dining room. Barn, 2 paddocks and the 4 plus acres makes it an attractive property for those who like out-of-doors activities. **$110,000**

TEWKSBURY - Young 4 bedroom Garrison in excellent condition. On a quiet circle of comparable homes, there is a living room, formal dining room, fireplaced family room and first floor laundry. A quick occupancy can be arranged so call to see it today. **$49,900**

BUSINESS OPPORTUNITY. Family operated guest house near the center of Andover with potential for development to increase income. Real estate includes 12 room older Colonial in excellent condition, beautifully decorated. Price includes much of the furnishings. Call for details and financial information.

B. J. COLLINS REALTY
5 Andover Street
Andover, Massachusetts
475-1242

The Gallery of Homes

HOWE EXCLUSIVES!

ANDOVER - Victorian charmer combining elegance and livability in prestigeous academy area. Fireplaces in living room, study, and 2nd floor sitting room. Beamed ceiling in cabinet kitchen; butler's pantry, formal dining room with access to enclosed yard. 8x12 family room, 3rd floor suite with ½ bath; 2 full baths and all the bedrooms you could need!

$79,500

ANDOVER - Excitingly different multi-level home highlighted by dramatic stone floor-to-ceiling fireplace in living room, cathedral ceilings, and superb decorating. Fireplaced family room, dining area with sliders to deck, unique kitchen with barbeque, 4 bedrooms (all on one level), 2½ baths. Perfectly maintained throughout. Located on the end of a quiet cul-de-sac.

$79,000

Call us anytime, we're open 7 days a week.

475-5100

the Howe agency
REALTORS
4 PUNCHARD AVE., ANDOVER, MASS. 01810

REALTOR MLS
NATIONWIDE member FIND A HOME

READ USE CLASSIFIED ADS for fast results

Power lawn mowers can be great time savers. However, about 50,000 people receive hospital emergency room treatment yearly for injuries associated with power lawn mowers.

OPEN, SPACIOUS, AIRY, BRIGHT

A house of beauty in all seasons! Contemporary nestled in the woods near town in the Pike School area. 4 bedrooms, 2 baths, large fireplaced living room, dining room, eat-in kitchen with full breakfast room. Beautiful views from both the fireplaced familyroom and the deck. Come enjoy the view and the lovely materials that make this such a very special house.

$95,000

DARLING
ASSOCIATES, INC.
33 CHESTNUT ST.
Andover, Massachusetts
475-4515

MEMBER ALL POINTS RELOCATION SERVICE, INC.

LOOK at this new Andover listing! Great Starter of Retirement Home!

Cozy 2 bedroom Restored Colonial near Center. Modern kitchen, Dining Room, Fireplaced Living Room; wide pine floors, hand hewn beams and cathedral ceiling. Low monthly fee covers outside insurance, water use, lawn care, snow removal and building maintenance.

A *smart* investment at **$41,500**

Robert E. Look & Associates
REALTOR® 4 Railroad Street, Andover - 475-5800

Jobs of Interest - e

SUMMER JOBS FOR college students. Part-time evening hours available in our telephone sales department. For interview, call Mr. Lassner at **685-3977.**

e-Jy-21-Au-4-11-18

LANDSCAPING FIRM OFFERS year 'round position. Applicants, call **475-5471.**

e-Jy-28-Au-4-11

Work Wanted h

EFFICIENT AND THOROUGH mother seeks house cleaning jobs, mornings. $5.00 per hour. Good references supplied. Call after 6, **667-3671.**

h-Au-11

Work Wanted - h

MASTER ELECTRICIAN — Reasonable rates. Call any time. Free estimates. Call **475-8394.**

h-Jn-5-12-19-26-TF

Animals - Pets k

11 MONTH OLD female Collie — Not selling with papers. Shots, etc.; good with children; $50. **475-3759.**

k-Au-11

A.K.C. GERMAN SHEPHERD puppies — With shots. Black, tan and silver. Excellent blood line. Bred from working dogs. Weekdays, **664-5757,** ask for Bill. Evenings and weekends, **470-0121.**

k-Au-11

While-U-Wait SERVICE on most Printing

RESUME'S Attractively Typeset and Printed

Shawsheen Printing, Inc.
QUALITY • SPEED • ECONOMY ASSURED

TWO DAY SERVICE ON BUSINESS CARDS

14" x 18" XEROX® COPIES

BLUEPRINT SERVICE

IN-HOUSE COMPOSITION

475-4500
199 N. MAIN ST., ANDOVER
IN SHAWSHEEN PLAZA — LOTS OF EASY PARKING

If You Want To Move Into Your New Home FASTER...

SEE US FIRST!

Whether you're planning to buy or build we realize that time is a most important factor. Because like most home buyers you want to move into your new house with the least possible delay.

That's why you should talk over your home financing needs with a home loan specialist at Reading Savings. Our new streamlined Mortgage department has the money you need with the terms you're looking for-- and you'll get fast, fast service on your application. We're ready when you are!

We Offer
A Choice Of Two
Convenient Mortgage Plans

The FLOAT Plan
Written at ½% BELOW current market rates. Rates subject to change.

The FIRM Plan
Written at current market rates. Unchangeable.

Get Full Details Today
At Either Office

READING Savings Bank

READING - 123 HAVEN STREET
944-5000

Wilmington-386 Main Street
658-4000

"The Bank You Know and Can Depend On"

Swim year round! Fantastic contemporary with indoor swimming pool on beautiful street with water view — marble entrance hall, exquisite bookcased family room, living room with divider fireplace, custom kitchen with storage galore — 3 or 4 bedrooms, 4 baths, playroom plus 18' x 36' swimming pool in handsome high ceiling room pictured above. What a way of life!

$106,000

HOMES FOR LIVING

166 NORTH MAIN STREET
ANDOVER, MA 01810 / TEL. 475-2201

VICTOR
THE VICTOR COMPANY, INC. REALTORS

Wanted - h

ELECTRICIAN — rates. Call any estimates. Call 475-

h-Jn-5-12-19-26-TF

imals - Pets k

OLD female Collie — with papers. Shots, with children; $50.

k-Au-11

AN SHEPHERD pup- th shots. Black, tan Excellent blood line. working dogs. 664-5757, ask for gs and weekends,

k-Au-11

Printing

TWO DAY SERVICE ON BUSINESS CARDS

IN-HOUSE COMPOSITION

SY PARKING

emporary beautiful e entrance room, liv- e, custom — 3 or 4 plus 18' x high ceil- a way of

$106,000

AIN STREET TEL. 475-2201

OR REALTORS

THEY'RE ALL IN CLASSIFIED

OPPORTUNITY SAVINGS PROFITS RESULTS

Articles for Sale

SMALL EGGS, 3 Doz., $1.25. Fowls, 39¢ lb. Capons; broilers; turkeys. Seven Acres Farm, 4 Concord St., North Reading. **664-2660 or 664-3530.**
l-Au-4-11-18-25-TF

LANE BEDROOM SET — Double dresser with mirror, 5 drawer chest, 2 night tables, $300.00. Teak dining room table, $75.00; Bolster cushion couch, $25.00; Danish Cord Chairs (2), $17.00 each; Large table lamp, $30.00. Call **475-0788.**
l-Au-11

RENT NEW RINSE-N-VAC lightweight steam carpet cleaner — made for heavyweight jobs. Scanlon Hardware, 45 Main St., Andover. **475-0102.**
l-Au-11

FRIGIDAIRE WASHER in good working order. Best offer accepted. Call **475-4376.**
l-Au-11

SUNASU MEANS SUN-Given, Vital Spirit or Forces of Life. A balanced formula in the unique combination of Vitamins, Minerals and Herbs. Call or write: Jon Wobesky, 91 Salem Street, Andover. **475-8812.**
l-Au-11-18-25-TF

G.E. WASHER & PORTABLE Dryer — Excellent condition; $100 complete or best offer. **475-9437** after 7 P.M.
l-Au-11

SOFA FROM PAINE'S — $80 or best offer. Call **475-9319.**
l-Au-11

"Grow With Us"

Unique sales opportunity that's both challenging and rewarding. This is a small corporation projecting rapid growth. We're looking for key sales personnel to build around. A strong training program in a specialized field, exclusive territories, background and tools to work with, will prepare individuals for this challenge if you can match your potential with our requirements — you'll grow with us. To arrange a personal interview —

Call 475-4478

ANDOVER

$96,500 A distinctive Custom Built home on almost three enchanting, woodland acres which includes a beautiful landscaped pool area with total privacy. Large sunken living room with fireplaced wall; handsomely equipped kitchen with great cabinet space; attractive family room, screened porch overlooking pool as does a 40' Master bedroom suite on 2nd floor.

CALL FOR APPOINTMENT

$99,900 Opportunity knocks be the first to see this Antique Colonial with two apartments for income. Owner's apartment has 4 bedrooms, 1½ baths, enclosed porch, plus much, much more. Taxes $1134.20.

GURRY & FLYNN

REAL ESTATE
475-8500

REALTOR MLS RELOCATION SERVICE

This captivating home will please your eye and the price will please your bedget. This 3 bedroom cape set on ¾ acre lot features a terrific above ground pool just made for these hot, humid August afternoons. In addition, there is a NEW heating system, NEW wiring, a brand NEW kitchen, and a cozy breezeway with attached garage. MUST be seen to be appreciated!

$42,500

BERGES REALTORS
Since 1956

96 MAIN STREET
ANDOVER
475-8645

MEMBER RELO WORLD LEADER IN RELOCATION

HOWE EXCLUSIVES!

ANDOVER - Magnificent Victorian home, professionally decorated, in faultless condition. Set on well landscaped village lot with lovely gardens and tennis court. All the graciousness of the Victorian era is found in this home - large dramatic foyer, winding stairway with hand-carved bannister and window landings, aristocratic bordered parquet floors, verandas, and even a billiard room! Charming private apartment provides excellent income.

$128,000

NORTH ANDOVER - Sensational, fully restored, early American estate on 3 acres of land. Elegant formal living room with fireplace and window seats, gracious fireplaced dining room, super gormet kitchen, brick floored mudroom with wet bar, large fireplaced family room with 2 glass walls overlooking brick patios. Huge barn and 3 car garage. Self-cleaning 26x50 inground pool with cabana. Spreading trees, mature shrubs and flower gardens provide delightful privacy. (Additional acreage may be purchased)

$260,000

ANDOVER - Distinctive custom colonial located on large treed lot on a quiet cul-de-sac in the desirable West Andover area. Four bedrooms, 2½ baths, sunken fireplaced family room with sliding glass wall leading out to beautiful inground pool; formal living and dining rooms. Central air conditioning, burglar alarm. Two car garage with electric eye doors. Excellent condition inside and out.

$121,000

Call us anytime, we're open 7 days a week.

the Howe agency
475-5100

REALTOR MLS

4 Punchard Ave., Andover, Massachusetts 01810

NATIONWIDE FIND A HOME

Freda Rozen
INTERIORS
• Draperies •
• Carpets •
682-6858

TREE STUMPS
Chipped Below Ground
VERY REASONABLE
CALL
685-0378 Evenings

CALL 475-1943 FOR OUR AD TAKER

ANDOVER HIGH SCHOOL

Industrial Arts Teacher-Electricity
Industrial Arts Teacher-Graphics and Power Mechanics
1 English Teacher
1 Drillmaster [part-time position]

Apply to Personnel Office,
Andover Public Schools,
36 Bartlet St., Andover, Mass. 475-6290

"An Equal Opportunity Employer"

CALL LEE DODD TODAY
ANDOVER

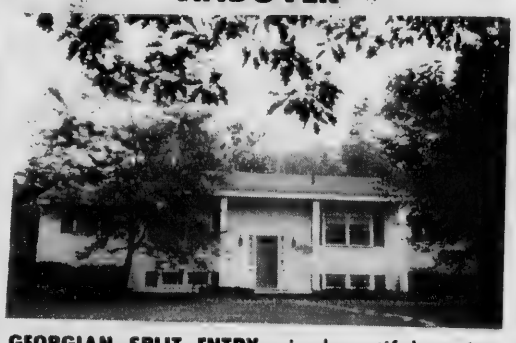

GEORGIAN SPLIT ENTRY in beautiful setting. Eight rooms, two fireplaces, 2½ baths. Beautifully landscaped acre lot, fruit trees. NEW LISTING! Bancroft School Area. **$82,900**

RANCH — with seven spacious rooms. Living room with fireplace 15 x 21, separate dining room, den, large kitchen, breakfast room, three bedrooms. Gorgeous, secluded back yard — almost an acre.

Exclusive — $54,900

COLONIAL RANCH — A love of house, charming and delightful — six rooms — three bedrooms — dining room with bay window — perfect for plants — finished lower level.

Exclusive — $46,500

The LEE DODD Realty
30 PARK STREET
ANDOVER
475-8543

NORTH TEWKSBURY

Lovely 7 room, 4 bedroom Split level on quiet wooded street convenient to Route 133 and 495. Family sized eat-in kitchen. Huge family room with brick walled fireplace. Quality plus, loaded with extras on child safe street.

$61,900

475-6886
The Helmsley Company
89 North Main Street
Andover, Massachusetts
REALTY WORLD

The free organ concert series at the Busch-Reisinger Museum, Harvard, has resumed, Thursdays at 12 p.m. for half an hour.

NORTH ANDOVER

Handsome two story Colonial, almost new; convenient to major highways. Features: Nine nicely decorated rooms, 2½ baths, huge finished recreation room on lower level. Land 52,707 sq. ft., on quiet cul-de-sac, child-safe area.

$96,500

ANDOVER

Custom eight room Garrison, situated beautifully on wooded lot surrounded by green belt area. Country kitchen has fireplace; spacious formal dining room; large fireplaced living room with bay window; study, four generous bedrooms, 2½ baths; walk-out basement with fireplace. Large two car garage. **$109,000**

Arundel · Flanagan · McCoy
ASSOCIATES
Since 1892
34 CHESTNUT ST. (Cor. Bartlet) ANDOVER
475-3054

USE CLASSIFIED ADS

Articles for Sale — I

QUEEN-SIZE BED — In excellent condition; best offer. Portable/console sewing machine, $75. Call **475-2546.**
I-Au-11

24 INCH BOYS, 10 speed bicycle, excellent condition. Asking $65.00. Call after 3:30. **475-2752.**
I-Au-11

Garage Sales — H

GARAGE SALE, MOVING out of state — Refrigerator; washer; dryer; furniture; many, many more things. Saturday and Sunday, Aug. 13 and 14, 10-5, 31 Kirkland Drive, Andover.
I-I-Au-11

GARAGE SALE — SATURDAY, Aug. 13, 10-2; 81 Elm Street, Andover. Boys clothes, toys, household items. (Moving).
I-I-Au-11

GARAGE & YARD SALE — Saturday, Aug. 13th, 9-5. Wicker and bamboo furniture; vanity; books; plants and collectibles. 44 Holt Road, Andover.
I-I-Au-11

A PORCH SALE — 130 Highland Road, Andover. Dining room set; kitchen table; beds; lamps; miscellaneous household items. Thursday, Friday and Saturday, 10 to 3.
I-I-Au-11

THIS IS IT! Giant neighborhood yard sale — 7 families. Saturday, 13th, 10-4; Sunday, 14th, 9-3. 125 Bailey Road, West Andover. Follow the arrows from Haggett's Pond Road. Rain dates 8/20 and 8/21.
I-I-Au-11

GARAGE SALE — SATURDAY, Aug. 13, 9-1; 1 Strawberry Hill Road, corner of Argilla, Andover. Many antiques; fencing; household and toys and many other items.
I-I-Au-11

Houses for Sale — m

NORTH ANDOVER — NEW, magnificent 3 bedroom raised ranch. 2 car garage; large wooded lot; beautifully landscaped. Child-safe street. Fireplace future playroom. Wall to wall. 1½ baths. Low, low taxes. 50's Bott-Well Assoc., **1-662-7065;** evenings **470-0163.**
m-Au-11

NORTH ANDOVER — TWO bedroom Townehouse; 1½ baths; with garage and utility room. Large rooms; air conditioned; wall-to-wall carpeting; custom drapes; standard kitchen appliances. Has swimming pool, tennis court and low taxes. $43,500. **682-9013.**
m-Jy-28-Au-4-11-18

30 YEARS EXPERIENCE

ALL TYPES OF CARPENTRY WORK —

ROOFS • ADDITIONS • GUTTERS
STAIRS • SUNDECKS • etc. etc.

You Name It, We Do It!

For FREE Estimates

CALL — BOB — 664-6357

NORTH ANDOVER
NEW EXCLUSIVE

A tranquil country setting of five wooded acres is the location of this special cape. A comfortable home with formal dining, very workable kitchen adjacent to fireplaced family room with BBQ and opening to deck overlooking inground pool. Recreation room in walk-out basement almost completed. Many extra features such as built-in vac system, burglar alarm. Expansion room over garage. Super screened porch on pool level. Taxes a low $1232. **Price $85,500.**

Call today and ask for Mrs. Hartley

bixby and company
REALTOR®
JUNCTION ROUTES 114 & 125
NORTH ANDOVER, MASS. 01845 • 617 685-6331
The Real Estate People in Merrimack Valley

GO CLASSIFIED FOR THE ACTION YOU WANT

CALL 475-1943 FOR OUR AD TAKER

Houses for Rent m-m

THREE BEDROOM HOME — Near Chestnut and Main; furnished. Very reasonable rent to adults only who will take good care of antique furnishings. References required. Write Box E-8, Andover Townsman.
m-m-Au-11-18

Apartments

ABERDEEN APARTMENTS — Choice studio, one and two bedroom apartments, heated, stove, refrigerator, elevator, janitor service. **475-0215.**
o-Mv-27-TF

Apartments for Rent o

HAVERHILL — LUXURY Two Bedroom Apartment with single garage; second floor; completely furnished; available from October 1st; suitable for couple; no pets. $350 per month plus utilities. Call daytime **470-0632;** after 6 P.M. **1-372-4345.**
o-Au-11

BRITISH COLONIAL APARTMENT Now Available. Two bedrooms, wall to wall carpeting, air conditioning, garbage disposal, double security alarm system. Model apartment open weekdays 10-8; weekends 10-5. For information call **685-7476.**
o-M-3-10-17-24-31-TF

CHINCH BUGS

Now Killing Lawns!

ARTHUR MORIARTY

PREVENTION & ERADICATION

475-7137

EXPERIENCED & LICENSED LAWN SPRAYING

HOME NEED REPAIRS?

Get Complete Service for your home or business property

• REMODELING • FAMILY ROOMS
• PAINTING (Interior-Exterior) • REPAIRS
• SUN DECKS • SCREENED PORCHES

For Expert Craftsmanship at Honest Prices

KEN ARSENAULT

475-8892

FULLY INSURED

Best Time to Call — Early A.M. (Other times by chance).

We Found It!

IN

Andover

The home you've been waiting for at a price you can afford. No additional expenditures in this immaculate six room Ranch with new dream custom kitchen, all new bath, new wiring, new and beautiful carpet and decor. Large lower level family room; rear picture windows overlook lovely private yard. **$49,900**

OWNER MUST SACRIFICE FOR IMMEDIATE SALE

RIGHT REALTY

475-8524

The **RIGHT** house at the **RIGHT** price.

CALL LEE DODD TODAY
NORTH ANDOVER

CONVENIENT LOCATION - Private yard. Split level, six rooms. Living room with fireplace and picture window. Above ground pool.
Exclusive - $52,500

CHARMING NEW ENGLAND FARMHOUSE near Old North Andover Center. In excellent condition. Carefully restored three years ago. Some wide floor boards. Large eat-in kitchen; family room with fireplace and Wainscotting; large square dining room with bay window and fireplace.
Exclusive — $49,900

The LEE DODD Realty

30 PARK STREET
ANDOVER
475-8543

REALTOR MLS

New Luby Exclusive

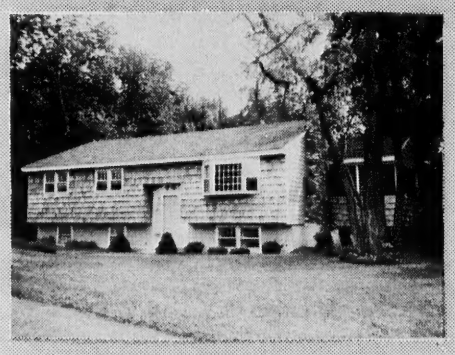

Spacious 3 bedroom, 1½ bath split on lovely ¾ acre close to town. Exquisitely decorated, plush wall to wall carpeting throughout, cozy fireplaced family room, lots of extras.

$58,900

LUBY REAL ESTATE

REALTOR MLS

475-8600

76 Main Street Andover, Mass.

New Luby Exclusive

Relax beside a magnificent heated pool complete with cabana and statue fountain. Very lovely 4 bedroom, 1½ bath colonial with deck off den overlooking pool, lots of living space make this property very desirable.

$85,000

LUBY REAL ESTATE

REALTOR MLS

475-8600

76 Main Street Andover, Mass.

Luby Exclusive

Stunning custom Ranch on two private wooded acres. Three bedrooms, 1½ baths, entertaining size rooms make this an excellent buy at —

$79,500

LUBY REAL ESTATE

REALTOR MLS

475-8600

76 Main Street Andover, Mass.

NORTH ANDOVER

"Why Rent When You Can Have Condominium Living at Its Best?"

"Good Investment With A Picturesque View"

EXQUISITE TASTE and OUTSTANDING VALUE
This three bedroom, 1½ bath unit with finished basement combines style, comfort and value. **$39,900**

EXCEPTIONAL VALUE
Three Bedroom, 1½ baths — Finished basement — wall to wall carpet. **$35,900**

NEAT, COMFORTABLE OUTSTANDING VALUE
Two bedrooms, 1½ baths, finished basement — possible third bedroom. **$33,900**

END UNIT — PRIVACY
Two bedrooms, 1½ baths, large private yard. **$31,900**

Valentine — *Home Is Where The Heart Is*

3 MAIN ST., ANDOVER **470-0707**

ANDOVER

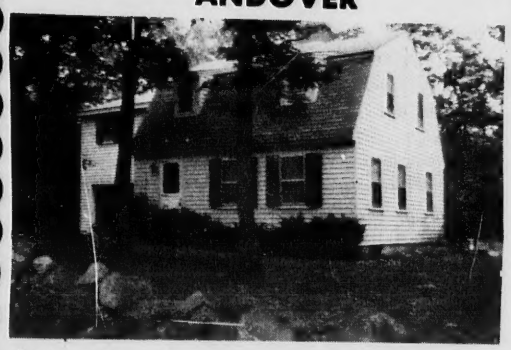

$59,900 Like trees and nature . . .? Let your come true with this exceptional seven room Gambrel Cape on 1½ acre plus acres of land. This house features fireplaced living room, formal dining room, GIANT Master bedroom, all this and an above ground pool. Taxes $1043.

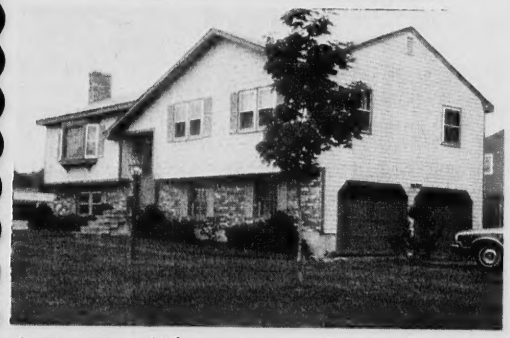

$64,900 Why not spreadout around this picture perfect 7 room brick front split-entry ranch on a gorgeous landscaped lot. Everyone will have a place of their own in 3 King-sized bedrooms, 2½ baths, formal dining room, fireplaced living room. All on a child-safe cul de sac with Town water and Town sewerage.

GURRY & FLYNN
REAL ESTATE
475-8500
MLS — RELOCATION SERVICE

GO CLASSIFIED FOR THE ACTION YOU WANT

Apartments for Rent o

NORTH ANDOVER — TOWNEHOUSE Apartment; 2 bedrooms; close to schools, downtown; $210. **475-6809.**
o-Au-11

FOUR ROOM APARTMENT — Near Center; 1st floor; includes washer-dryer, parking for 2 cars; $300 per month, heated. Call **470-0219.**
o-Au-11

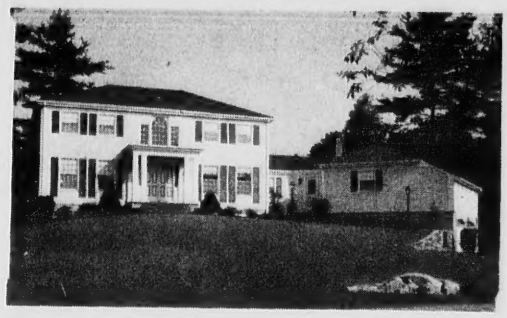

Control

Being in control of the development of land, we are careful to retain as much as possible the original contour and protect the maximum amount of natural landscaping. Thus we build a neighborhood that is pleasant to look at and comfortable to live in.

DIRECTIONS: South Main Street (Rte. 28) to Salem Street at Phillips Andover Academy, right on Holt Road, left into Blueberry Hill Road.

Designed, Built and Sold by
WYNWOOD ASSOCIATES, Inc.
108 DASCOMB ROAD, ANDOVER, MASSACHUSETTS
Phone 475-4011

ANDOVER

Complete privacy! Non-stop comute to Boston. 6 room Gambrel on beautiful fully-treed 1 acre lot. All appliance kitchen and laundry. 2 bedroom, 2 car garage. Large fireplaced living room. TV-sun room, 4 zone heating. 140' frontage, w/w carpeting. All in A-1 condition.
Low 50's

9 ROOM SPLIT — ¾ ACRE LOT

SO APPEALING — Surrounded by post and rail fence w/woodsy view on child safe circle convenient to 93. 4 bedrooms — 1½ baths — harvest gold applianced kitchen w/generous oak cabinets. Raised hearth floor to ceiling fireplace adds to the coziness of the barnboard paneled family room separate workshop. 6" insulation in attic. Garage w/walk out. 18 x 32 above ground pool. Tastefully decorated throughout. A must to see! **$61,900**

REALTY WORLD
475-6886
The Helmsley Company
89 North Main Street
Andover, Massachusetts

ROOMMATE WANTED — Third person to share large, attractive apartment in Andover with couple. Reasonable rent; good location. Call after 5 P.M., **470-0341.**
o-Au-11-18-25

Rooms for Rent o-o

FREE ROOM & BOARD — In exchange for companionship for high school girl. Own room in comfortable Andover home. No house cleaning responsibilities. Driver's license helpful. **475-8783** evenings.
o-o-Au-11

Resort Places for Rent q-q

NEW A-FRAME CHALET on Deering Lake, Deering, N.H.; $300 per week; July and August. Call **475-8591.**
q-q-Au4-11-18-25

MARTHA'S VINEYARD, EDGARTOWN — Near town and beaches; 5 room sunny cottage on secluded lane; yard for picnics. September, October, $175 a week. Lee Dodd, 30 Park Street, Andover. **475-8543, 475-4366.**
q-q-Au-11-18-25

Subscribe to the TOWNSMAN

Office Space for Rent t

OFFICE SPACE — Singles or Suites. Air conditioning, carpeted, all utilities included. Call **475-8732.**
t-M-25-TF

DELUXE OFFICE SPACE for rent — Center of Andover. Parking included. **475-1156.**
t-Jn-10-17-24-TF

MODERN OFFICE SPACE available — one room and 2 room suites; reasonable rate; centrally located. "Berge's" R.E. **475-8645.**
t-Au-4-11-18-25-TF

Land for Sale u-l

ANDOVER — TWO ACRE Building Lot, $21,000. The Howe Agency, **475-5100.**
u-l-Jn-23-30-TF

Wanted to Buy v

BOOKS WANTED — HIGHEST Prices paid for used books. Starr Book Company. **1-542-2525** or after 6 P.M. **475-8473.**
v-D-30-TF

Restored 1790 Center Chimney Colonial - five working fireplaces, wide pine floors, 1½ baths, 30x-40 barn, three stall stable, 8.3 acres, ½ fields, ½ wooded. Derry New Hampshire.
Call [603] 432-8225 evenings or weekends

HOWE EXCLUSIVE!

ANDOVER - Young, elegant and spacious! Beautiful white brick ranch with 3-4 bedrooms, 2½ baths, formal living and dining rooms; fireplaced family room opens to huge screened porch. Two car garage, central air conditioning, barbeque and dry bar - many extras! Superior landscaping, country club location.
$99,500

Call us anytime, we're open 7 days a week.

the Howe agency
MLS — **475-5100** — NATIONWIDE member FIND A HOME
4 PUNCHARD AVE., ANDOVER

GO CLASSIFIED FOR THE ACTION YOU WANT

CALL 475-1943 FOR OUR AD TAKER

Wanted to Buy v

ANTIQUES — ANYTHING old, Marbletop, Walnut Grape and Rose Carved Furniture, Glass, China, Silver, Jewelry, Clocks; Prints; Frames, Guns, Coins, Furniture, Etc. William F. Graham, Jr., 165 Golden Hill Ave., Haverhill, Mass. Tel. **372-3708,** will call to look.
v-TF

Wanted to Rent v-t

WANTED — SLEEPING ROOM for 25 year old student (doesn't drink or smoke); Andover — North Andover area. Call **1-272-5832** after 6 P.M.
v-t-Au-11

Wanted to Rent v-t

TEACHER, MALE, SINGLE seeking apartment, bicycling distance of Pike School; or roommate with apartment, by Sept. 1st. **475-2489** after 7:30 P.M.; or write B. Allen, Pike School.
v-t-Au-11

Automobiles for Sale y

1975 TOYOTA CELICA TT, low mileage, air conditioning, stereo, vinyl roof. $2975. 688-5000, daytime only.
y-Au-11

FORD ELITE 1975 — Many accessories. Very fine condition. Private sale. Call after 6 P.M., **475-6632.**
y-Au-11

MARK IV LINCOLN, 1973 White with white leather interior; excellent condition; 48,000 miles; $4,200. **475-6421.** y-Au-11

1967 MERCEDES SEDAN 230 — Automatic; asking $1,000. Call **475-4400.**
y-Au-11

FERRIS TREE SERVICE

DEPENDABLE TREE REMOVAL
STUMPS GROUND OUT

Hydraulic Wood Splitter for rent
Delivered & Picked Up - $25 per day

WOOD CHIPS
$25.00 per Truck Load

CHAIN SAWS SHARPENED - $3.00

Call 475-2225 Anytime

45 GRADALL LANE, ANDOVER, MASS.

CLASSICAL COLONIAL attractively sited, pretty lot in new area. Beautiful fireplaced family room, mud room laundry area, most attractive kitchen with good eating area, and access to deck, 4 bedrooms, 2½ baths, even a big walk up attic! Brank sparkling new! **$71,900**

SO HARD TO FIND — YOUNG RANCH Just 10 years old and beautifully maintained. Sunny bright and so appealing with fireplaced living room, large dining area with sliding glass window wall to deck, 3 good bedrooms, big paneled family room with built in bar and great storage. On beautiful acre lot — Great. **$61,500**

SO HARD TO FIND — BUT, WE"VE GOT IT! 4 bedroom Ranch on beautiful tree lined street — one acre of land with totally private back yard — graciously appointed yet easy to live in. Entrance hall, generous formal dining room, elegant large living room with access to screened porch — playroom, 2½ baths — delightful kitchen — 2 car garage. Exciting and individual! **$78,900**

STRIKING BRAND NEW SALT BOX on woodsy acre. Smart floor plans includes generous living room, formal dining room, outstanding kitchen with many fine cabinets, fireplaced family room, plus fireplaced study on first floor, 4 good bedrooms up. In the perfect stage to buy — just waiting for your finishing touches! **$79,900**

166 NORTH MAIN STREET
ANDOVER, MA 01810 / TEL. 475-2201

HOMES FOR LIVING Network

VICTOR
THE VICTOR COMPANY, INC. REALTORS

ANDOVER EXCLUSIVES

3 FAMILY - REDUCED! Completely remodeled home offers three attractive apartments of 1, 2, and 3 bedrooms. In-town location. EXCELLENT opportunity for live-in owner. **$69,900**

4 BEDROOM HOME set on over 2 acres, fireplaced family and living rooms, walk to spring-fed pond and private beach. On quiet cul-de-sac. **$62,900**

HOUSE LOTS 2 wooded house lots to be sold as package. Total area over 82,000 square feet. **$25,000**

NORTH ANDOVER - 5 ACRES +

PRIVACY ON BEAUTIFUL GROUNDS Inground pool with cabana compliments this attractive 2 bedroom home. Located just minutes from Old Centre, on wooded 5 acres + lot. Fireplaced living room, family room, new 2 car garage. Taxes $857.01 **$79,500**

8 ROOM COLONIAL This young, well built 4 bedroom home has many pluses. Step-down family room off kitchen, 2½ baths, on acre + lot, quiet cul-de-sac. **$72,500**

BRADFORD

NEW HOMES! We have a fine selection of Capes, Garrisons, Gambrels, Ranches, and Splits, close to Bradford College. Annual percentage rate of 7.9%, town water and sewer.
Prices start at **$38,500**

Doherty
REALTY AGENCY, INC.
21 Elm Street, Andover, Mass. 01810
ANDOVER — 475-0260
BRADFORD — 1-372-3045
MEMBER RELO INTER CITY RELOCATION SERVICE
MLS
EVENINGS: Elizabeth Giblin — 475-1713
Christopher Doherty — 475-1274

Capital Planning Datelined

A timetable for adoption of a capital budget program for the town, aimed toward an initial public presentation on Oct. 24 has been developed by town and school departments.

An initial presentation of the five year plan to the public is being planned for the night of town meeting, Oct. 24, provided all tops along the way are met.

To date, the planning stage is running smoothly, with the town and school staffs having developed forms, held training sessions for town and school department heads and received the submission of capital projects for review.

Also an explanation of the program has been done through joint conference sessions between selectmen and school committee members.

On Sept. 13, a joint meeting of the school committee and selectmen will include the finance committee in its deliberations in developing a level of effort — a determination of placing the capital projects in priority order between the schools and the town.

Prior to presentation of the plan to a subsequent joint meeting of the school committee, selectmen and finance committee, there will be a review by the town manager and superintendent of schools and some consultation with the planning board.

The program is then to be presented after the completion of the agenda of the October town meeting.

Public hearing will be held on Nov. 8, to be followed by further consultation of FinCom, selectmen and school board on Nov. 15.

Adoption of the capital budget program is to be done by the selectmen and school committee on Dec. 20.

Adoption of capital budgeting program is the suggestion of Selectman Richard J. Bowen who initially intended to present the matter as an amendment to the town's by-laws, making it a mandatory thing.

Prior to the annual town meeting mutual agreement was reached by town and school departments that such a program could be adopted without making it mandatory and it was decided to try the procedure in this manner this year.

Zoning

(Continued from Page One)

ing being advertised only 11 days prior to the session. Statute requires advertisement of the hearing 14 days in advance.

The advertisement first appeared on Jan. 27, and the hearing was Feb. 7.

With the Sacred Heart project underway in accordance with the zoning board approval, it would appear that the planning board may present at some future town meeting a similar bylaw change to cover other properties of a similar nature.

At a recent meeting of the selectmen, Planning Board Chairman David Erickson indicated that the group was studying the possibility of placing a special zoning proposal before town meeting to cover any buildings similar to Sacred Heart, which might at some future date come before the town for conversion.

Approved by the attorney general's office were three other zoning provisions approved at town meeting. An article governing the use of property obtained through public acquisition, and the new bylaw covering the erection of signs, were both approved.

Also included was the article approving the rezoning of a section of Ballardvale, bounded by Center and Andover streets, from general business to residential. This was an effort of the Ballardvale Community Association, supported by the selectmen.

Request Surplus

Increased funding for Chapter 70 aid to general education and regional school aid are the two top priorities in a request being made by local officials for a municipal share of the surplus the state has acknowledged for fiscal '77.

Estimates of the surplus have ranged from $69 million to a high of $100 million and the presidents of the five state-wide municipal associations stated this week that these funds "offer an opportunity for the state to relieve some of the burden which has been placed on the property tax by state mandated programs."

Sparc Park

Sparc Park (Special Needs) will hold its annual picnic at Steven's Pond, North Andover on Aug. 19 from 10-12:30. All are welcome to come and bring their basket of goodies along.

No. Reading Cinema
ROUTE 28, No. Reading
Next To Grant Plaza
Tel. 664-2211
[24-HOUR PHONE]
CINEMA I
Rollercoaster (PG)
George Segal
Timothy Bottoms
7:00 — 9:20
CINEMA II
ANNIE HALL (PG)
Woody Allen
Diane Keaton
7:10 — 9:10
SATURDAY & SUNDAY
MATINEE 1:30
Adults $1.25
Children & Senior Citizens $1.00
AIR CONDITIONED

PERSIAN HENNA
The best and most natural hair coloring and conditioner available. Three types... Neutral, for conditioning; Red for auburn and titian tones and black for deepening and covering gray. Mix black and red together for subtle brown tones.
Persian henna is the finest... rich in natural vegetable protein actually helps heal ragged hair shafts. Your hair will be glossy and healthier after one use.
Free Hair Analysis
Introductory Facial $7.50
CAPILO HAIRSTYLISTS
2 Riverina Rd., Andover — 475-1639
OFF SHAWSHEEN SQUARE

SIMEONE
PHARMACY
PRESCRIPTION SPECIALISTS
2 MAIN STREET
ANDOVER
475-0418
Just Arrived!
1977-78
Polaroid Sunglasses
All shapes and sizes

Painting Improvements
Wm. LAWRIE
Interior & Exterior PAINTING
WALLPAPERING
Call 475-0924

SPARTAN PAINT & SUPPLY
THE HOMEOWNERS ONE STOP STORE
SUMMER SALE
SET OF 6 12½ Oz. GLASSES 1.00
NUTONE BATTERY OPERATED SMOKE ALARM 33.00
KT-42 ONE COAT DRIVEWAY SEALER 7.00 5 Gal. Can
Applicator 2.37
40 Watt 48" FLUORESCENT BULBS 1.00
Slaymaker COMBINATION PADLOCKS 2.00 BL855
Hardened shackle; rust-resistant 2" diameter die cast case. 3500-lbs. rated strength.
3-PIECE WHITE SAUCE PAN SETS
Heat and flavor-saving, easy-to-clean porcelain enamel sauce pans in ½, 1 & 1½-quart sizes.
3.00 #W-31
LIST PRICE $5.59
GHC General Housewares Corp.
YOUR CHOICE: 2.00 EACH
LIST PRICE $2.99 EACH
Tapex
EYELET PLIERS (with 300 asstd. ⅛" hole eyelets)
SNAP FASTENER PLIERS (with 16 snap fastners)
INSULATE NOW AND SAVE MONEY THIS WINTER
3½" x 15" KRAFT FACED INSULATION 70 Sq. Ft. 7.15 Roll
6" x 15 UNFACED ATTIC INSULATION 40 Sq. Ft. 6.70 Roll
SPARTAN PAINT & SUPPLY
225 MAIN ST., NO. READING 664-6111 — 944-8494
OPEN 8:30 - 9 P.M. - DAILY - SAT. 'Til 6